

Application for a pavement licence

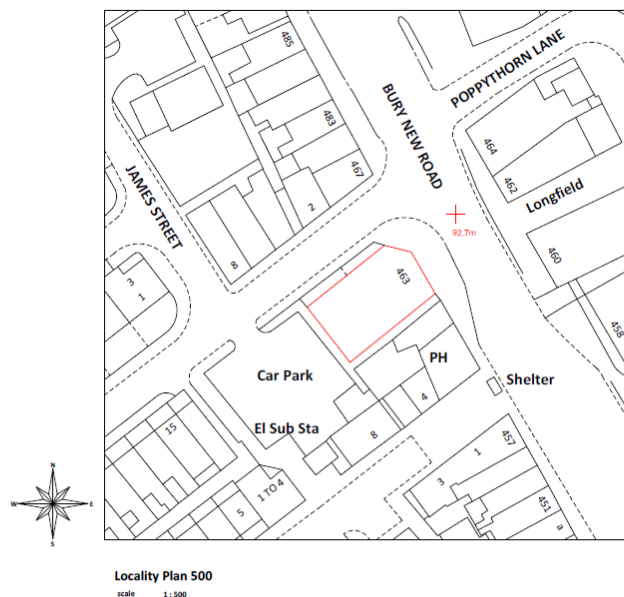

Name	Gail's Bakery
Address	463 Bury New Road, Prestwich, M25 1AB
Consultation period	14/01/26 – 28/01/26
Proposal	8 tables & 16 chairs, 2 planters proposed hours Mon – Sun 7.00hrs 20.00hrs



Fabian Architects Make Architects & Interior Studio <small>88 Finsbury Pavement (Phel) Lower Road City Centre, M2 1JH 0161 234 1234 (0161) 234 1234 (0161) 234 1234</small>	Gails Bakery - Prestwich 463 Bury New Road GREATER MANCHESTER M25 5AB	 <small>Cavendish Studios Design Consultancy LTD 15 Cavendish Road London NW6 7BT info@cavendishstudios.co.uk 020 447 7917 020 447 7917</small>	Locality Plan AAL 1767 - AD-1011 <small>10/09/24</small> 1 : 500
--	--	---	--

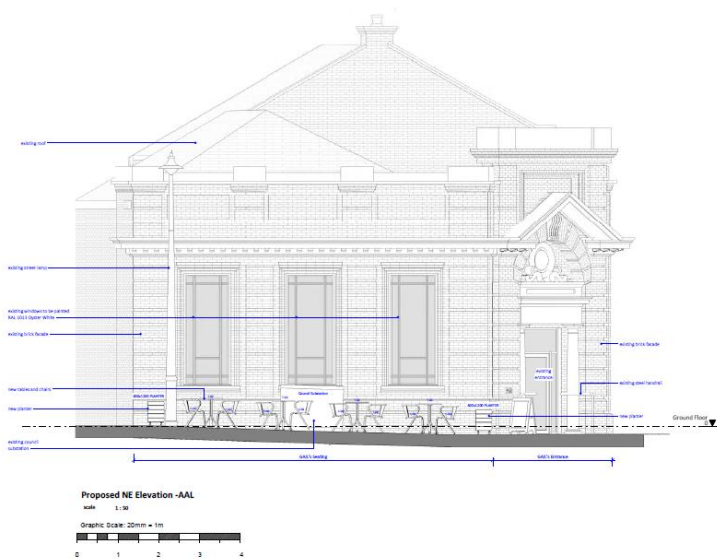
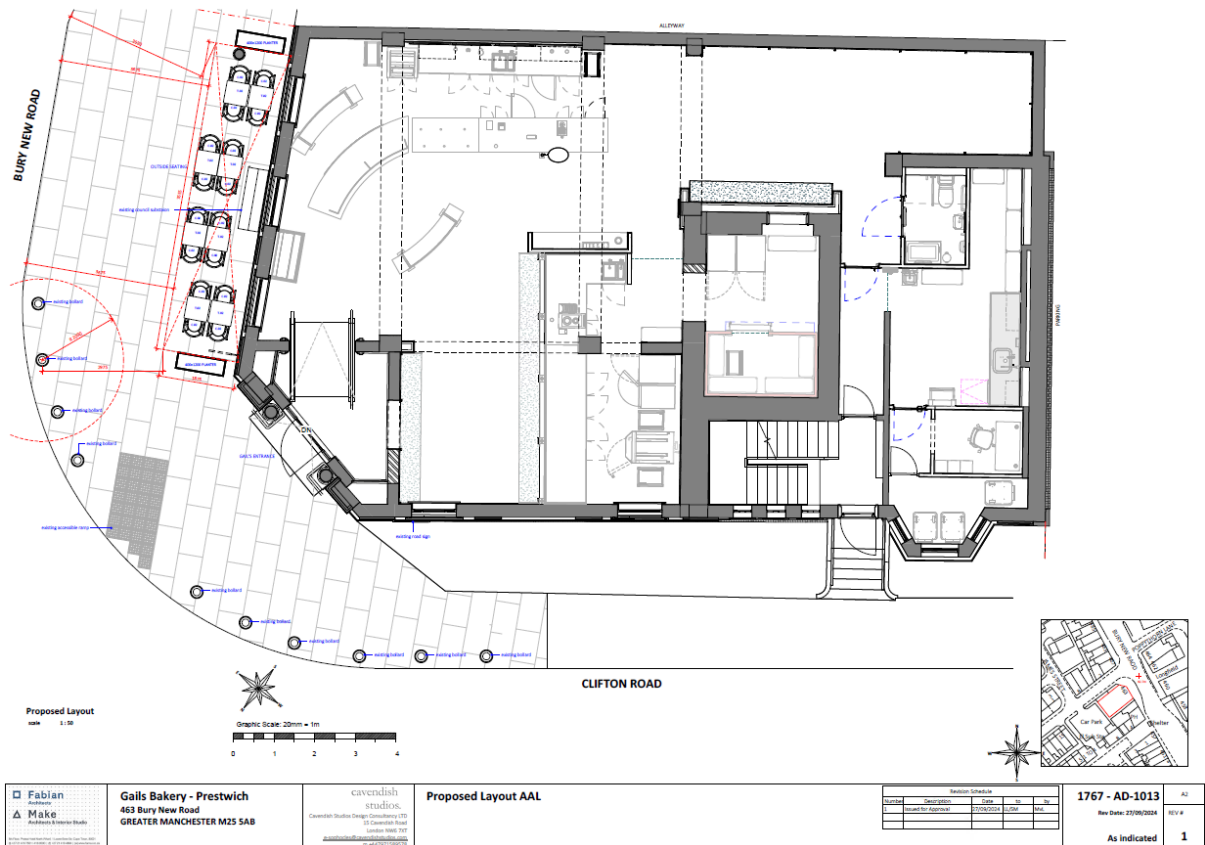

Table
400mm Round table, Top 600mm
Height x 400mm x 600mm
Metal, finished in red powder



Chair
400mm x 600mm x 800mm
Chrome-plated metal frame
Metal, finished in yellow powder



Planter
400mm x 600mm x 800mm
All-wood planter box with 4 wheels
All-wood planter box with 4 wheels
Metal, finished in black powder

METROPOLITAN BOROUGH OF BURY



BUSINESS AND PLANNING ACT 2020 TABLES AND CHAIRS ON THE HIGHWAY AT Gail's, 463 Bury New Road, Prestwich, M25 5AB

We, Gail's give notice that on 8/1/2026, we applied to Bury Council for a 'Pavement Licence' at 463 Bury New Road, Prestwich, M25 5AB.

known as Gail's

The application is for outdoor seating area to sell or serve food or drink supplied from Gail's.

Any person wishing to make representations regarding this application may do so by email to traffic@bury.gov.uk quoting the address of the proposal, to be received

by: 22/1/2026

The application and information submitted is published at www.bury.gov.uk/streetcafelicence Or can be requested by email to traffic@bury.gov.uk or via 0161 253 5353.

Signed

Dated 8/1/2026