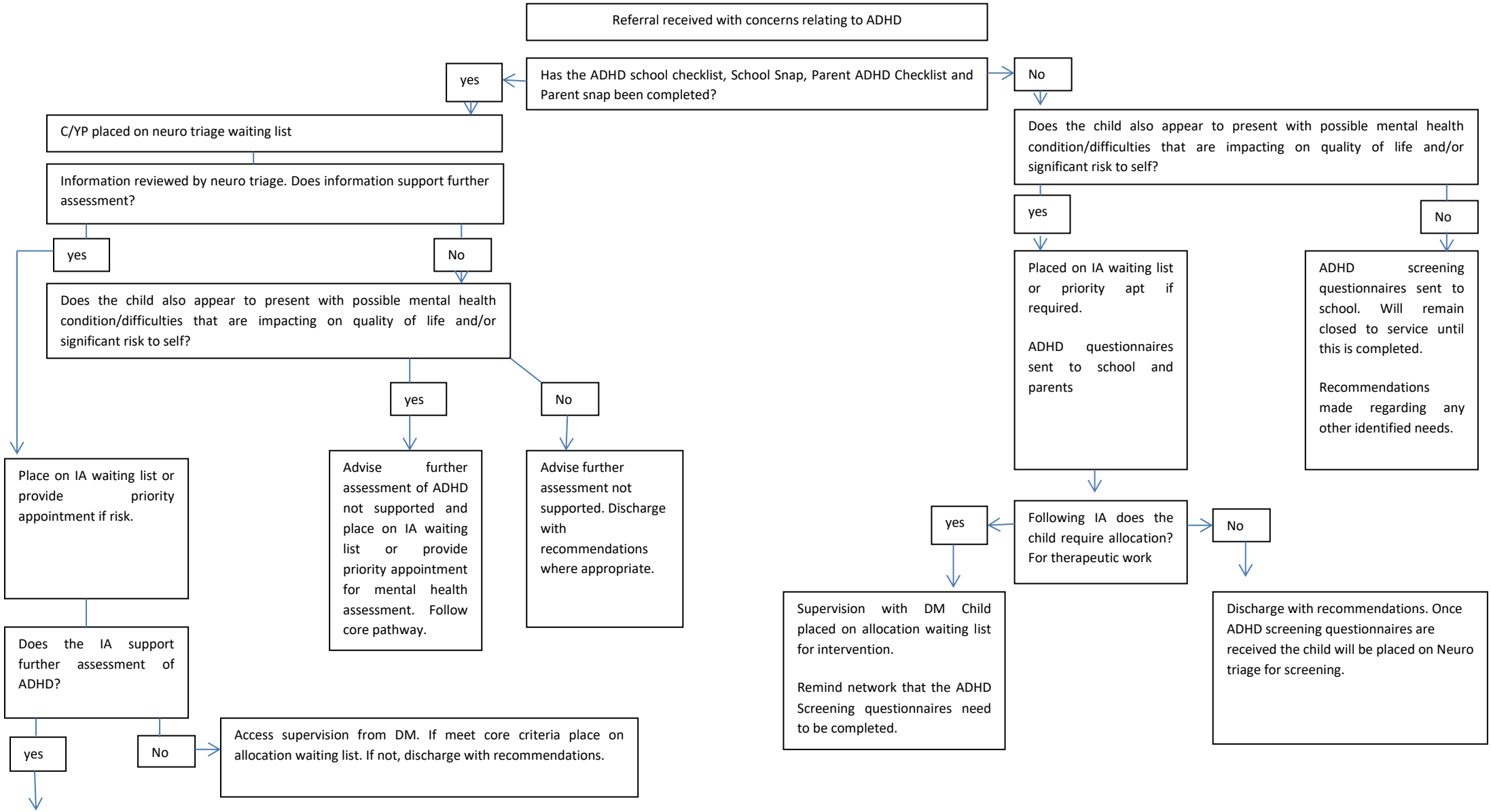

C/YP presenting with possible mental health condition/difficulties in addition

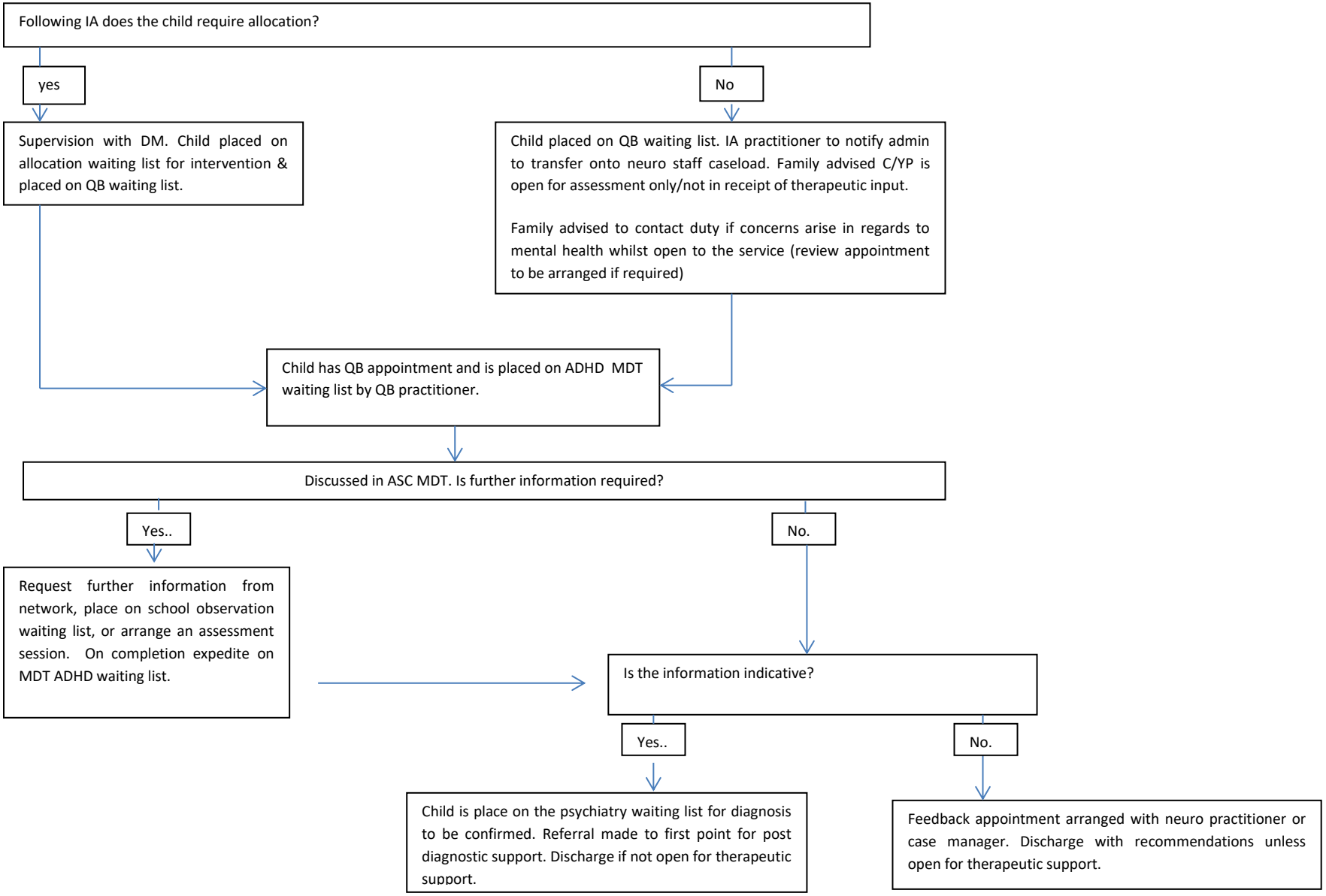
Following IA does the child require allocation?
yes
No
Supervision with DM. Child placed on allocation waiting list for intervention & placed on QB waiting list.
Child placed on QB waiting list. IA practitioner to notify admin to transfer onto neuro staff caseload. Family advised C/YP is open for assessment only/not in receipt of therapeutic input.
Family advised to contact duty if concerns arise in regards to mental health whilst open to the service (review appointment to be arranged if required)
Child has QB appointment and is placed on ADHD MDT waiting list by QB practitioner.
Discussed in ASC MDT. Is further information required?
Yes..
No.
Request further information from network, place on school observation waiting list, or arrange an assessment session. On completion expedite on MDT ADHD waiting list.
Is the information indicative?
Yes..
No.
Child is place on the psychiatry waiting list for diagnosis to be confirmed. Referral made to first point for post diagnostic support. Discharge if not open for therapeutic support.
Feedback appointment arranged with neuro practitioner or case manager. Discharge with recommendations unless open for therapeutic support.