

# Team Bury



## ***Neighbourhood Intelligence Assessment: Prestwich May 2007***

*working in partnership with*



## Contents

<b>1</b>	<b>Introduction</b> .....	<b>3</b>
1.1	Background .....	3
<b>2</b>	<b>Demographic Overview</b> .....	<b>5</b>
<b>3</b>	<b>Index of Multiple Deprivation</b> .....	<b>8</b>
3.1	Definition .....	8
3.2	Prestwich .....	10
3.3	Prestwich's Index of Multiple Deprivation .....	12
3.4	SOA Rankings .....	14
<b>4</b>	<b>Income</b> .....	<b>15</b>
4.1	Definition .....	15
4.2	Area Board Analysis .....	17
4.3	SOA Analysis .....	19
<b>5</b>	<b>Employment</b> .....	<b>20</b>
5.1	Definition .....	20
5.2	Area Board Analysis .....	22
5.3	SOA Analysis .....	25
<b>6</b>	<b>Health</b> .....	<b>26</b>
6.1	Definition .....	26
6.2	Area Board Analysis .....	28
6.3	SOA Analysis .....	30
<b>7</b>	<b>Education</b> .....	<b>31</b>
7.1	Definition .....	31
7.2	Area Board Analysis .....	33
7.3	SOA Analysis .....	38
7.4	Educational Appendix – Additional Information .....	39
<b>8</b>	<b>Housing and Services</b> .....	<b>40</b>
8.1	Definition .....	40
8.2	Area Board Analysis .....	42
8.3	SOA Analysis .....	44
<b>9</b>	<b>Living Environment</b> .....	<b>45</b>
9.1	Definition .....	45
9.2	Area Board Analysis .....	47
9.3	SOA Analysis .....	48
<b>10</b>	<b>Crime</b> .....	<b>49</b>
10.1	Crime Domain .....	49
10.2	Area Board Analysis .....	51
10.3	SOA Analysis .....	53
<b>11</b>	<b>Further Information</b> .....	<b>54</b>

# 1 Introduction

## 1.1 Background

- 1.1.1 To enable the development of Bury's neighbourhood renewal strategy and to support effective neighbourhood management Team Bury has commissioned a detailed report on each of the borough's six Local Area Partnerships.
- 1.1.2 These reports are based around the Index of Multiple Deprivation (IMD) but include other data set from other bodies such as the council, Police and PCT.
- 1.1.3 IMD is a measure of deprivation and has seven distinct dimensions which are experienced by individuals living in the area. This report is structured around these seven domains of deprivation.
- 1.1.4 The IMD reports at the Super Output Area (SOA) Level, an area defined within the Census and represents on average around 1,500 residents. Where available and statistically valid the report reports the data to this level of granularity. Where other relevant data does not allow SOA analysis they have been used to report at the Local Area Partnership Level.

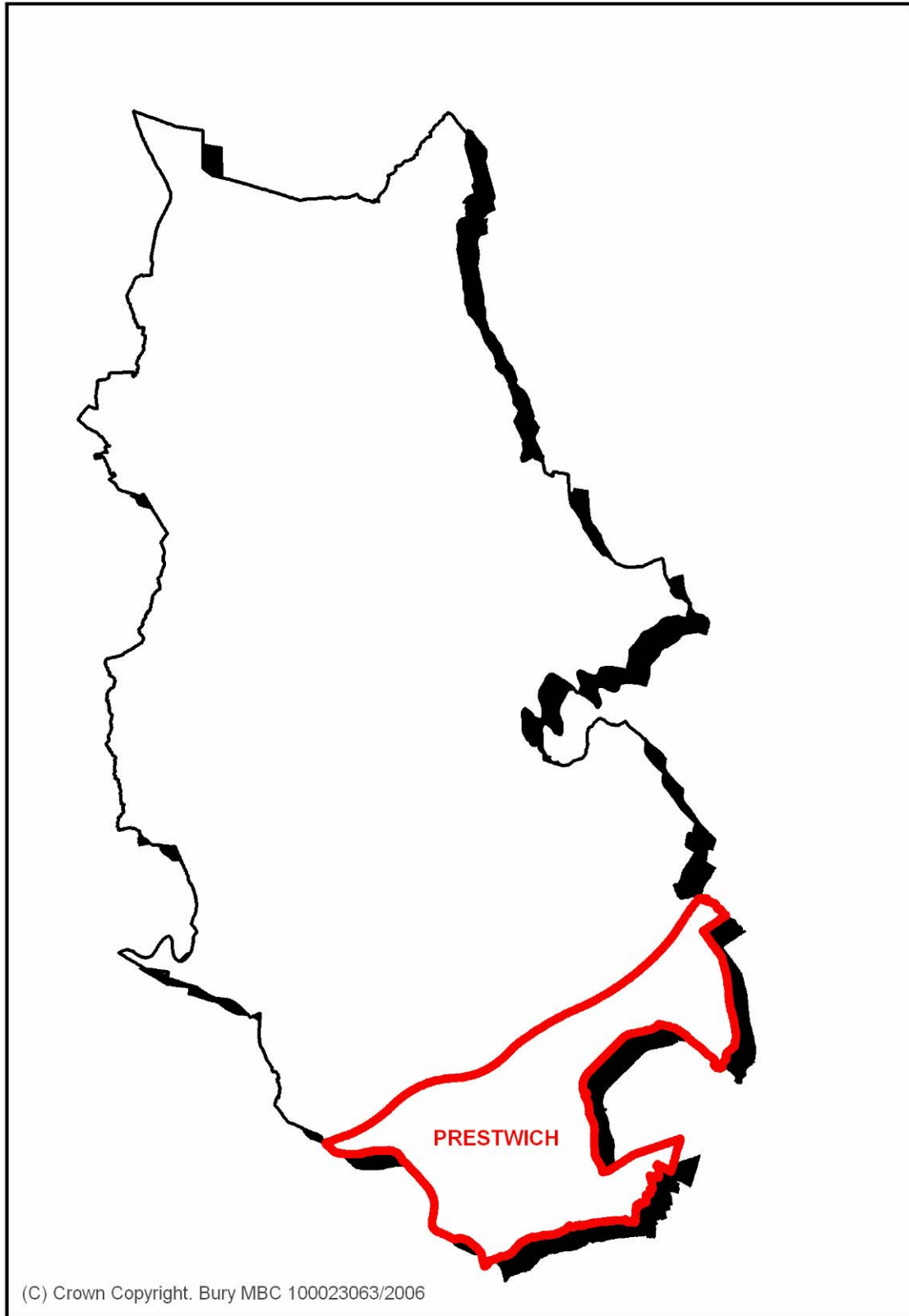

(C) Crown Copyright. Bury MBC 100023063/2006

## 2 Demographic Overview

2.1.1 Prestwich consists of the three wards: Holyrood, St Mary's and Sedgley Ward.

2.1.2 The resident population of Prestwich at the time of the last census was 33,447, representing 19% of Bury's population.

2.1.3 The age profile for Prestwich mirrors the borough as a whole quite closely.

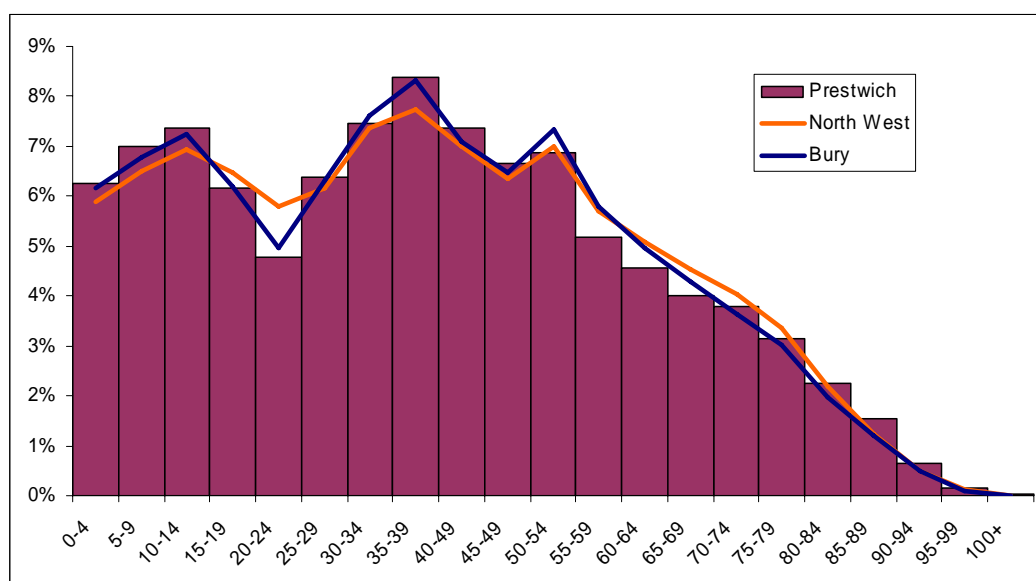

	Prestwich	Bury	North West
Average Age	38.2	38.1	38.6
Median Age	36.0	36.0	37

(Source: Census 2001)

2.1.4 Bury as a whole mirrors quite closely the ethnicity of the North West region. In terms of ethnicity, Prestwich was the second most diverse Local Area Partnership, and had the highest percentage of non-British White residents.

	Prestwich	Bury	North West
White: British	87%	91%	92%
White: Irish	3%	2%	1%
White: Other	2%	1%	1%
Asian (/British): Pakistani	3%	3%	2%
Other	4%	3%	4%

All groups that represent less than 1% have been aggregated into "Other".

(Source: Census 2001)

2.1.5 Prestwich's Economic Activity profile is very similar to that of the borough as a whole.

	Prestwich	Bury	North West
Employed	63%	63%	58%
Unemployed	3%	3%	4%
Retired	12%	13%	14%
Students	7%	6%	7%
Looking after home / family	5%	5%	6%
Permanently sick	7%	7%	8%
Other economically inactive	4%	3%	3%

(Source: Census 2001)

2.1.6 When residents were asked to describe their health over the preceding 12 months, 68% described their health as 'good'. This matches the overall average for Bury of 68%.

(Source: Census 2001)

2.1.7 In terms of household composition, again Prestwich is very close to the overall Bury profile.

	Prestwich	Bury	North West
Lone Pensioner	15%	14%	15%
One family, all pensioners	8%	8%	8%
Lone Adult	16%	15%	16%
Couple, dependent children	23%	23%	21%
Couple, non-dependent children	7%	7%	7%
Couple, no children	15%	17%	16%
Lone Parent, dependent children	7%	7%	8%
Lone Parent, non-dependent children	3%	3%	3%
Other household with dependent children	2%	2%	2%

(Source: Census 2001)

2.1.8 Prestwich has slightly more household overcrowding at 5.1% of households than the average (4.9%).

(Source: Census 2001)

2.1.9 Levels of household ownership are very similar the borough as a whole.

	Prestwich	Bury	North West
Own Outright	31%	30%	30%
Own with mortgage	44%	45%	39%
Shared ownership	0%	0%	1%
Rented, Council	9%	11%	14%
Rented, Housing Assoc	4%	5%	7%
Rented, Private Landlord	9%	6%	8%
Rented, Other	2%	3%	3%

*(Source: Census 2001)*

## 3 Index of Multiple Deprivation

### 3.1 Definition

3.1.1 The IMD 2004 is a measure of deprivation at a small area level. The model of multiple deprivation which underpins the IMD 2004 is based on the idea of distinct dimensions of deprivation which can be recognised and measured separately. These include domains such as employment, health and education. These are experienced by individuals living in an area.

3.1.2 Each dimension is measured independently using the best indicators available to generate a score of domain index. The overall IMD is conceptualised as a weighted area level aggregation of these specific dimensions of deprivation. The weightings are given as:

• Income Deprivation	22.5%
• Employment Deprivation	22.5%
• Health Deprivation	13.5%
• Education, Skills and Training Deprivation	13.5%
• Barriers to Housing	9.3%
• Living Environment Deprivation	9.3%
• Crime	9.3%

3.1.3 The index reports at a small area called Super Output Areas (SOA), which represent around 1,500 residents. In England there are 32,482 SOAs; each is given a rank on each domain of deprivation where a rank of 1 is the most deprived area, and the area with a rank of 32,482 is the least deprived. The indices facilitate comparative assessment of the relative position of small areas, they do not measure absolute change.

3.1.4 There are 120 SOAs in the borough. In Bury the SOA with the highest level of deprivation was Chesham Fold in Bury East which ranked 595 on the national scale. Overall 11 SOAs in Bury fell within the 10% most deprived nationally and 24 fell within the top 20%. The most deprived SOAs were widely dispersed across the Borough, the main concentrations being in East Bury, Radcliffe and the former Besses Ward.

3.1.5 At the other end of the scale, the least deprived SOA is based around the Holcombe Road area in Tottington. This SOA was ranked 30,447 out of a total of 32,482 SOAs nationally. Only 3 SOAs in Bury fell within the 10% least deprived nationally, and a total of 7 SOAs fell within the 20% least deprived areas.

3.1.6 A feature of the data in Bury is the relative proximity of extreme values.



- 3.1.7 Data on each of the domains indicated that Bury performed relatively well in the Education and Housing domains, but less well on the indicators for Health, Crime and Living Environment compared to the national picture.
- 3.1.8 Summary measures of the Index of Deprivation (ID 2004) are presented at District Level. Bury's IMD average score gave it a national rank order of 97 out of 342 districts in England. Despite its relative affluence in comparison to its neighbours in Greater Manchester, Bury is actually quite deprived. This shows particularly on the national scale for local concentration for which Bury was ranked 81st nationally and on the two measures of income deprivation and employment deprivation, in which Bury ranked 82nd and 72nd respectively. On all three of these measures Bury was within the 25% most deprived districts in the country.
- 3.1.9 If you require any further information, please contact Kathy Hoyle, Research and Consultation Co-ordinator, Chief Executive's Dept. Tel 0161 253 5121, email [k.hoyle@bury.gov.uk](mailto:k.hoyle@bury.gov.uk).

### 3.2 Prestwich

3.2.1 Each of Prestwich's 22 SOAs has been allocated a geographical description.

<b>SOA Code</b>	<b>Name</b>
E01004969	Simister
E01004970	Peveril Close/Oldfield Road
E01004971	Kirkhams
E01004972	Polefield Estate
E01004973	Hastings Road/Milton Road/Orange Hill Rd
E01004974	Heys Road/Glebelands Road Area
E01004975	Heaton Park Metro Stn Area
E01005031	Car Clough Estate
E01005032	Rainsough
E01005033	Barnfield Park Area
E01005034	Prestwich Hospital/Motorway junction area
E01005035	Pretwich Clough/Clifton Road/Gardner Road area
E01005036	Church Lane/Clarks Hill
E01005037	Sandy Lane/Lowther Road
E01005038	Butterstile Lane/Agecroft Road Area
E01005039	Bent Lane/Bannerman Avenue Area
E01005040	Downham Crescent/Windsor Road Area
E01005041	Brooklands Road/Park Road Area
E01005042	Sedgley Park/Park Road Area
E01005043	Danesway/Ravensway
E01005044	Kings Road Area
E01005045	St Mary's Park Area

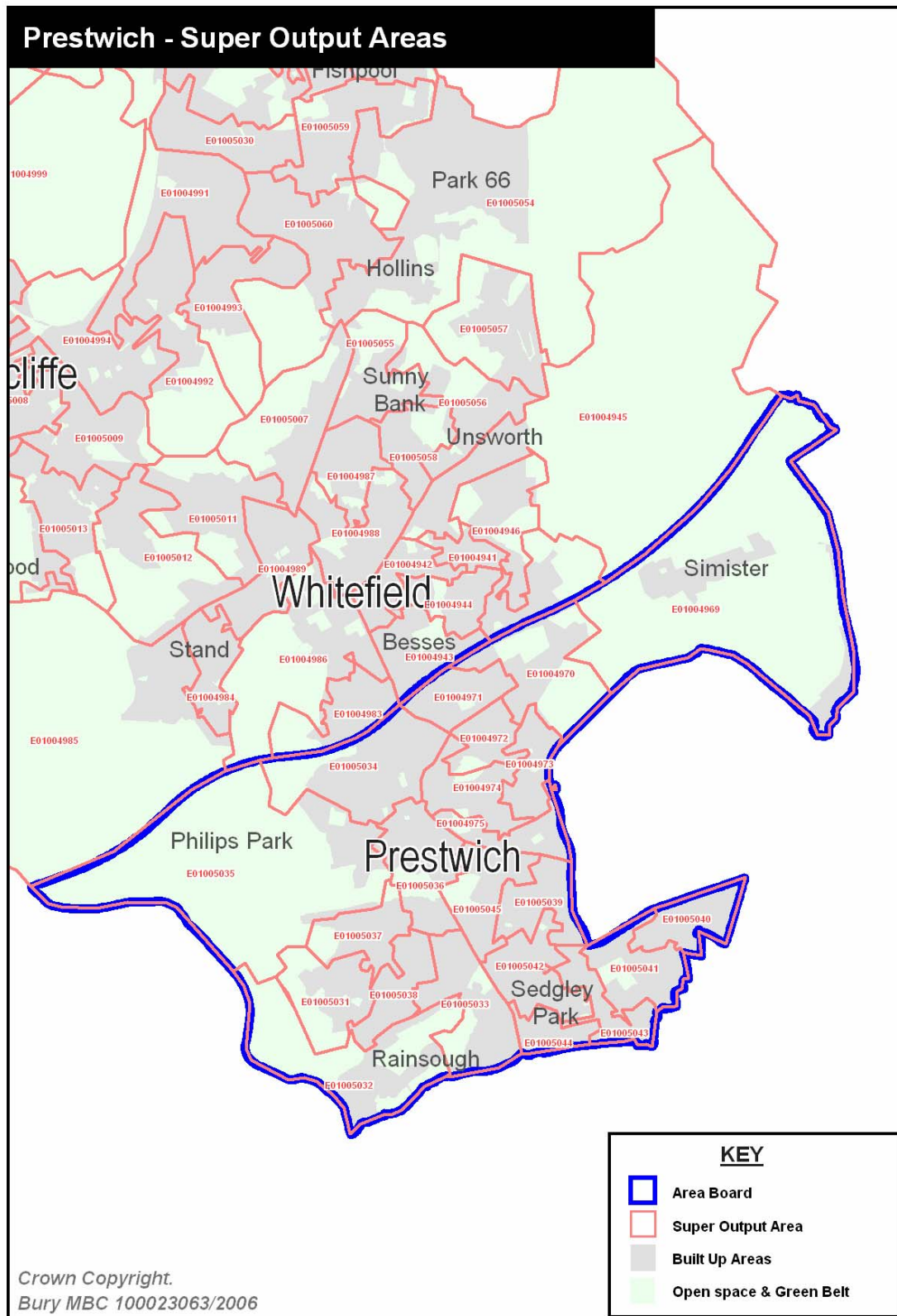

### **3.3 Prestwich's Index of Multiple Deprivation**

- 3.3.1 IMD data shows that 23% (5) of SOAs fall within the most 30% deprived SOAs in Bury. One falls in the 10% most deprived: Rainsough.
- 3.3.2 There are no SOAs that fall within the very least deprived neighbourhoods of Bury. 23% (5) fall within the 30% least deprived SOAs.
- 3.3.3 A similar result is shown when Bury East is compared against the England's SOAs.

% Prestwich's SOA are in the		
Bottom 10% of Bury	Bottom 20% of Bury	Bottom 30% of Bury
5%	9%	23%

% Prestwich's SOA are in the		
Bottom 10% of England	Bottom 20% of England	Bottom 30% of England
5%	9%	32%

### Index of Multiple Deprivation - All Domains

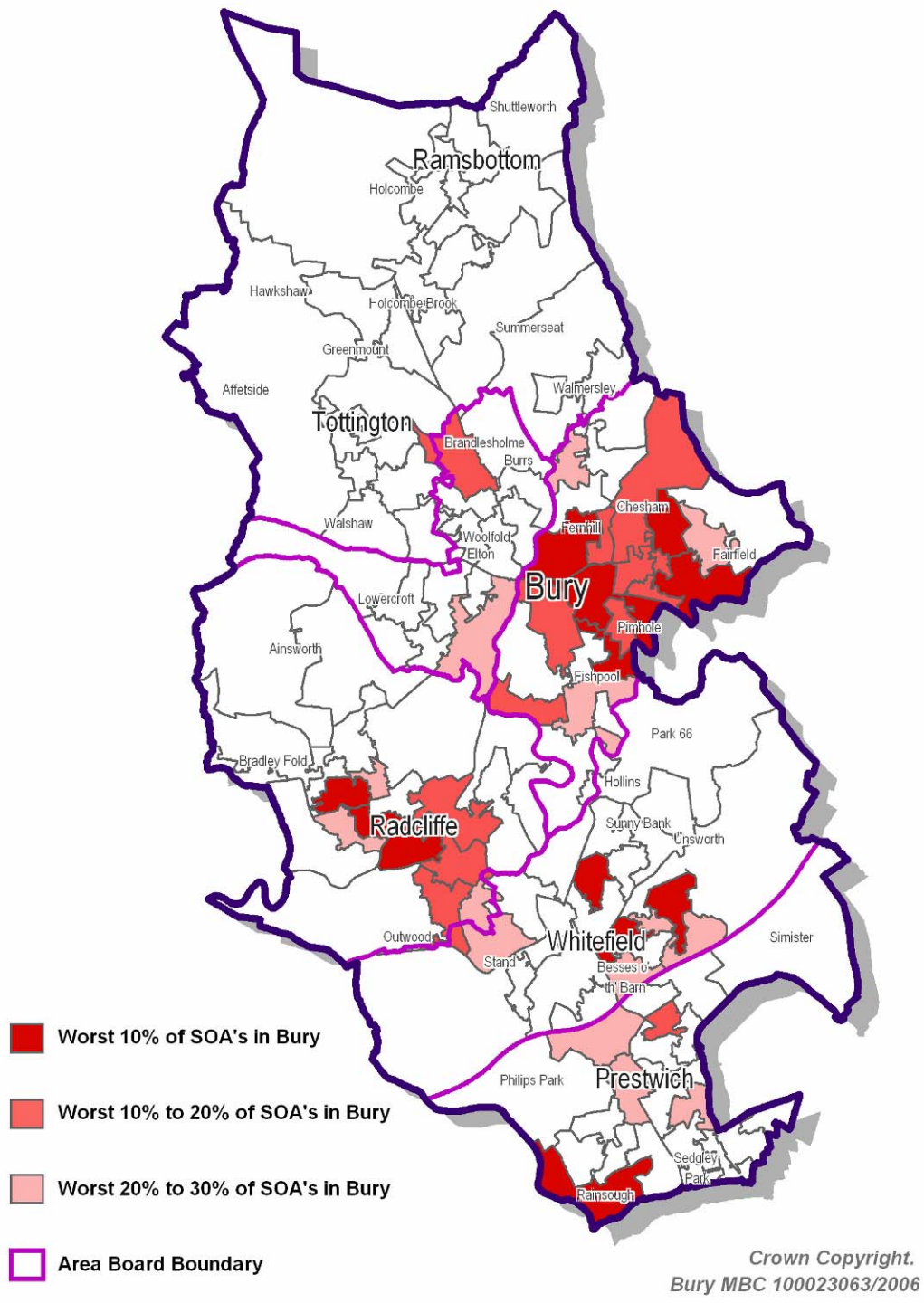

### 3.4 SOA Rankings

- 3.4.1 Prestwich has 5 SOAs within the 30% most deprived SOAs in the overall IMD domain. The majority of Prestwich's SOAs are ranked in the middle.
- 3.4.2 Given their nature Income Deprivation and Employment Deprivation seem to be highly correlated.
- 3.4.3 Only two of Prestwich's SOAs appear in the 30% most deprived SOAs in the Education domain.
- 3.4.4 Only one of Prestwich's SOAs appear in the 30% most deprived SOAs in the Housing domain.
- 3.4.5 The Crime and Living domains identify the neighbourhoods in Prestwich as being relatively deprived, with an over representation in the lowest ranked 30% in both domains.
- 3.4.6 The table ranks each SOA within the whole borough. A rank of 1 shows the neighbourhood is the most deprived and a rank of 120 indicates the SOA is the least deprived in the borough.

SOA	SOA Description	Overall	Income	Employment	Health	Education	Housing	Crime	Living
E01005032	Rainsough	9	7	8	12	29	41	22	44
E01004972	Polefield Estate	19	14	21	28	17	95	29	19
E01005036	Church Lane/Clarks Hill	26	38	19	25	67	49	15	18
E01005039	Bent Lane/Bannerman Avenue	27	21	27	42	37	109	25	29
E01005034	Prestwich Hospital/Motorway junction	31	57	17	27	98	106	3	32
E01005044	Kings Road Area	37	36	25	23	65	112	70	23
E01005031	Car Clough Estate	39	34	29	31	44	55	57	52
E01005045	St Mary's Park Area	45	37	42	58	70	88	20	35
E01004975	Heaton Park Metro Stn Area	50	52	66	48	61	92	24	25
E01004969	Simister	52	55	70	54	54	2	78	46
E01005035	Pretwich Clough/ Clifton Road	54	63	50	49	76	37	36	40
E01005040	Downham Crescent/Windsor Road	62	54	47	59	73	57	87	61
E01004973	Hastings Road/Milton Road	65	58	57	82	60	100	77	31
E01004974	Heys Road/Glebelands Road	67	77	65	73	83	90	28	36
E01005042	Sedgley Park/Park Road	73	61	69	76	100	103	37	59
E01005043	Danesway/Ravensway	81	75	85	88	107	117	47	47
E01005038	Butterstile Lane/Agcroft Road	82	86	75	84	79	113	45	72
E01005037	Sandy Lane/Lowther Road	85	80	76	100	74	94	80	68
E01005033	Barnfield Park Area	86	100	95	99	87	96	44	30
E01004970	Peveril Close/Oldfield Road	92	74	97	104	55	74	97	91
E01005041	Brooklands Road/Park Road	95	97	100	101	115	97	38	66
E01004971	Kirkhams	96	94	98	93	89	79	63	85

Lowest 10% of Bury's SOAs

Lowest 20% of Bury's SOAs

Lowest 30% of Bury's SOAs

## 4 Income

### 4.1 **Definition**

4.1.1 Five (23%) of SOAs fall within the 30% most deprived SOAs on the Income Domain of the IMD; only one SOA, Rainsough falls into the 10% most deprived SOAs.

4.1.2 Ten (45%) of the Local Area Partnership's SOAs fall within the borough's 50% least deprived SOAs, though none of Prestwich's SOAs fall within the 20% least deprived SOAs.

4.1.3 A similar result is shown when Prestwich is compared against the England's SOAs.

% Prestwich's SOA are in the		
Bottom 10% of Bury	Bottom 30% of Bury	Top 30% of Bury
5%	23%	18%

% Perstwich's SOA are in the		
Bottom 10% of Bury	Bottom 30% of Bury	Top 30% of Bury
5%	23%	14%

4.1.4 The purpose of this domain is to capture the proportion of the population experiencing income deprivation in an area; the domain is constructed using number of Adults and Children living in families receiving:

- Income based Job Seekers Allowance
- Income Support
- Working Tax Credit
- Disabled Person's Tax Credit
- National Asylum seekers in receipt of subsistence only and accommodation support



### Index of Multiple Deprivation - Income Domain

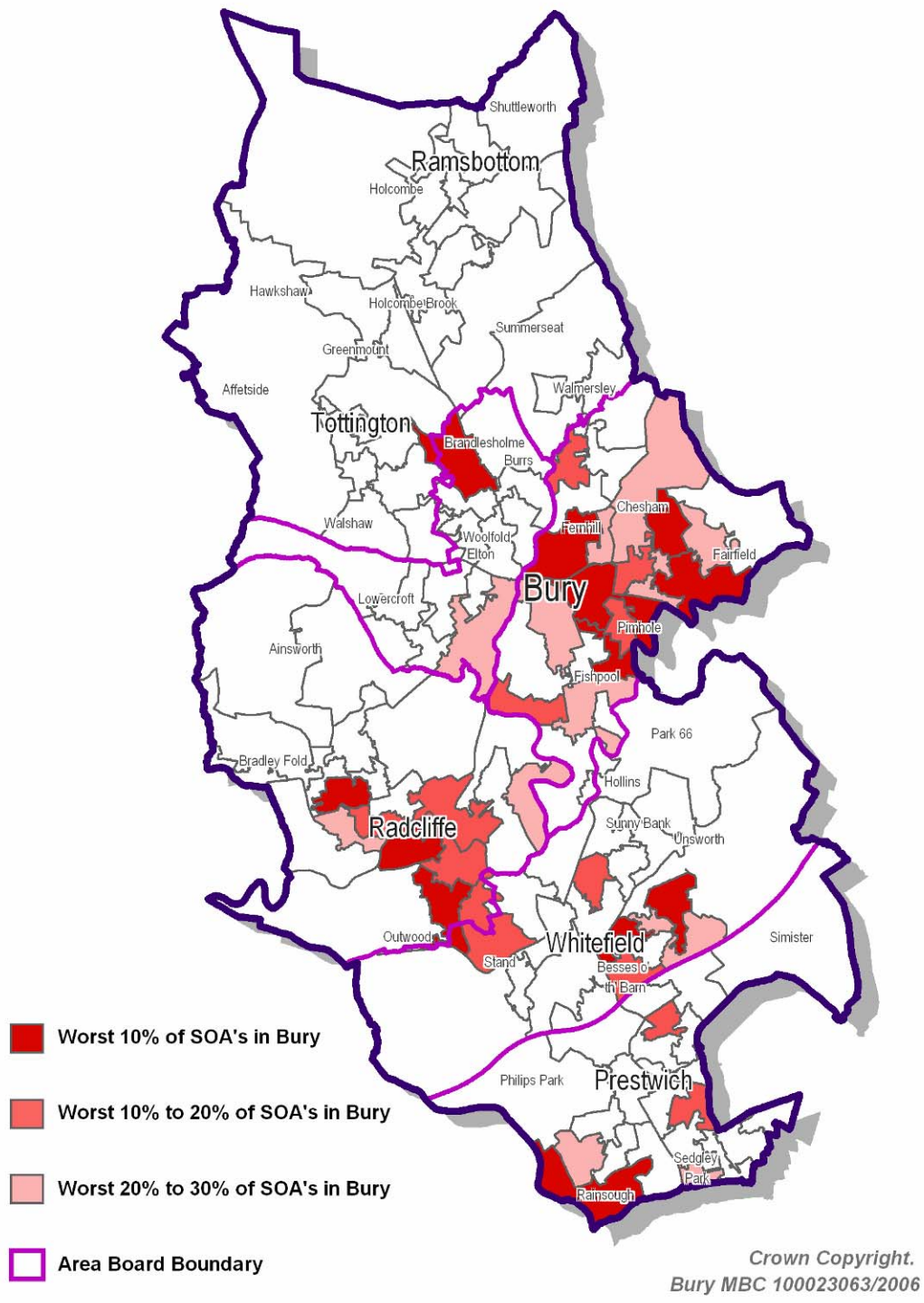



## 4.2 Local Area Partnership Analysis

4.2.1 The Net Average Household Income for Bury is above the North West average, and Prestwich is marginally above the regional average.

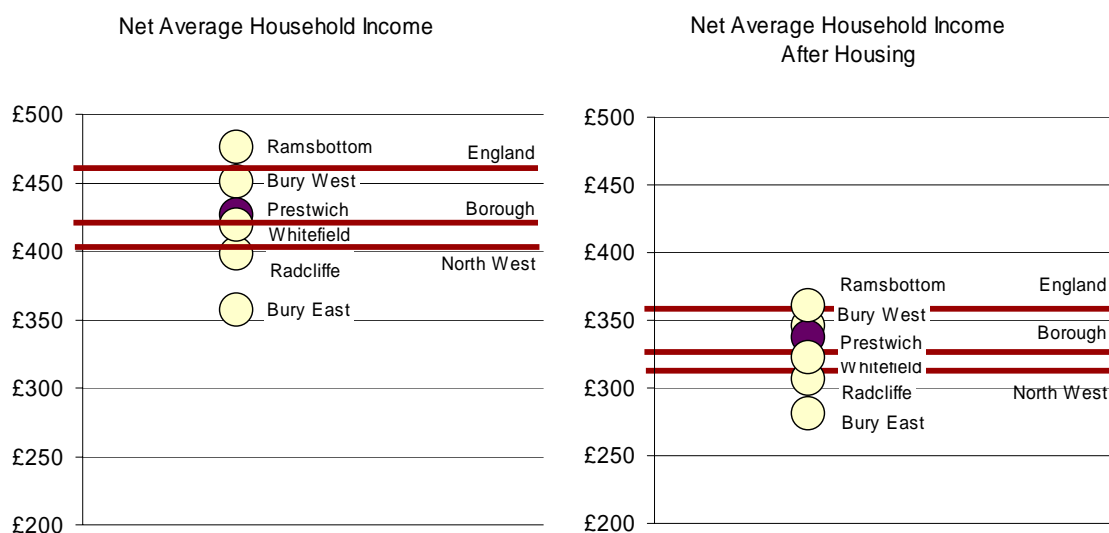

(source: Model Based Estimates April 01- March 02 from the ONS)

4.2.2 Prestwich has 18% of the borough's population and has 18% of the borough's families in receipt of benefits as defined in paragraph 4.1.3.

	% of Bury Population within LAP	% People in Families in receipt of benefit
Bury East	17%	29%
Bury West	12%	8%
Prestwich	18%	18%
Radcliffe	18%	21%
RTNM	18%	8%
W&U	16%	16%

(Source: 2002/03 data from Department for Communities and Local Government)

4.2.3 16% of children in Prestwich Local Area Partnership are affected by income deprivation, compared to 19% across the borough.

	% of Children Affected by Income Deprivation
Prestwich	16%
Bury	19%
North West	25%
England	21%

(Source: Office of Deputy Prime Minister, Relating to 2001)

% Children affected by Income Deprivation is defined by the percentage of children that live in families that are in receipt of income support, income based Jobseeker's Allowance, Working Families' Tax Credit or Disabled Person's Tax Credit below a given threshold.

4.2.4 14% of Prestwich's working age population claim some form of benefits compared to 15% of the borough as a whole.

4.2.5 The following table identifies claimants by the hierarchy of claims; where multiple benefits are claimed then only the primary reason is recorded. The hierarchy is defined by the order of reasons appearing in the table below. Thus, for example, the table doesn't fully indicate the number of those claiming lone parent benefits as some will be counted within the Job Seeker or Incapacity Benefits categories.

4.2.6 Bearing this in mind, Prestwich has a marginally lower percentage of claimants across most benefit types when compared against Bury and the North West.

	Total	Job Seeker	Incapacity Benefits	Lone Parent	Carer	Others Income related benefit
Prestwich	14%	1.7%	9%	1.2%	1.0%	0.3%
Bury	15%	2.1%	9%	1.7%	1.0%	0.3%
North West	18%	2.8%	10%	2.4%	1.2%	0.4%
England	14%	2.5%	7%	2.1%	1.0%	0.4%

*(Source: Number of claimants May 2006 – DWP Information Directorate, Working Age Population estimates Mid 2004 – Office of National Statistics)*

4.2.7 Across the borough 26% of those entitled to State Pension are claiming some level of Pension Credit. (Pension Credit is a payment to those pensioners whose income is below a certain level set by law). This is a similar level to the North West. Prestwich has 27% of pensioners claiming some level of pension credit.

	Pensioners claiming pension credit
Prestwich	27%
Bury	26%
North West	28%
England	26%

*(Source: Number on Pension Credit May 2006 – DWP, Number of State Pension May 2006 - DWP)*

### 4.3 SOA Analysis

4.3.1 The table shows four broad areas of Income Deprivation; how many families it affects, what proportion of children it affects, what proportion of working aged adults are claiming benefits and the proportion of pensioners that qualify and apply for pension credit. Each of these areas of Income Deprivation is correlated with the others; in the same SOAs you find high levels of children affected by Income Deprivation, high levels of working adults claiming benefits and high levels of pensioners claiming pension credit.

4.3.2 Where Income deprivation is present in a neighbourhood the statistics show that it affects all groups in that community; families, children, working age adults and pensioners.

SOA	SOA Description	Borough Rank	No. People in Families in receipt of benefits	% of Children that are affected by Income Deprivation	% Working Age Adults claiming benefits					% on Pension Credit
					Job Seeker	Incap. Benefit	Lone Parent	Carer	Other Income Related	
E01005032	Rainsough	7	395	44%	1.6%	15.9%	4.0%	0.8%	0.8%	51%
E01004972	Polefield Estate	14	410	44%	4.1%	13.5%	5.3%	1.8%	1.2%	36%
E01005039	Bent Lane/Bannerman Avenue	21	360	36%	2.3%	12.1%	3.5%	1.7%	0.6%	42%
E01005031	Car Clough Estate	34	285	26%	2.7%	12.6%	2.7%	1.1%	0.0%	29%
E01005044	Kings Road Area	36	220	18%	1.7%	7.9%	1.1%	2.2%	0.0%	39%
E01005045	St Mary's Park Area	37	210	29%	1.5%	7.5%	1.5%	1.0%	0.0%	26%
E01005036	Church Lane/Clarks Hill	38	290	11%	2.1%	14.3%	1.1%	0.5%	0.5%	45%
E01004975	Heaton Park Metro Stn Area	52	175	12%	1.1%	6.6%	1.7%	0.6%	0.6%	40%
E01005040	Downham Crescent/Windsor Road	54	235	12%	1.3%	8.9%	0.9%	1.3%	0.4%	32%
E01004969	Simister	55	155	9%	3.1%	14.7%	0.5%	0.5%	0.0%	20%
E01005034	Prestwich Hospital/Motorway junction	57	155	8%	1.4%	14.9%	0.0%	0.5%	0.5%	26%
E01004973	Hastings Road/Milton Road	58	150	15%	2.1%	7.4%	0.5%	0.5%	0.0%	15%
E01005042	Sedgley Park/Park Road	61	175	12%	1.1%	7.9%	0.5%	1.6%	0.5%	27%
E01005035	Pretwich Clough/ Clifton Road	63	115	17%	1.1%	5.8%	0.5%	1.1%	0.0%	22%
E01004970	Pevevil Close/Oldfield Road	74	100	13%	2.5%	4.9%	0.5%	1.0%	0.5%	19%
E01005043	Danesway/Ravensway	75	125	7%	0.6%	3.3%	1.1%	2.2%	0.0%	23%
E01004974	Heys Road/Glebelands Road	77	95	13%	1.0%	6.7%	0.5%	0.5%	0.5%	12%
E01005037	Sandy Lane/Lowther Road	80	110	10%	1.5%	6.0%	0.5%	0.0%	0.0%	16%
E01005038	Butterstile Lane/Agecroft Road	86	60	7%	0.6%	6.1%	0.6%	0.0%	0.6%	14%
E01004971	Kirkhams	94	45	9%	1.0%	5.2%	0.5%	0.5%	0.0%	12%
E01005041	Brooklands Road/Park Road	97	90	6%	0.5%	5.0%	0.5%	1.5%	0.0%	18%
E01005033	Barnfield Park Area	100	65	5%	1.7%	5.0%	0.0%	0.6%	0.0%	15%

Lowest 10% of Bury's SOAs

Lowest 20% of Bury's SOAs

Lowest 30% of Bury's SOAs

## 5 Employment

### 5.1 Definition

5.1.1 32% (7) of Prestwich's SOAs fall within the borough's 30% most deprived SOAs on the Economic domain of the IMD. One falls within the 10% most deprived neighbourhoods; Rainsough.

5.1.2 23% (5) of Prestwich's SOAs fall within the borough 30% least deprived SOAs.

% Prestwich's SOA are in the		
Bottom 10% of Bury	Bottom 20% of Bury	Bottom 30% of Bury
5%	18%	32%

% Prestwich's SOA are in the		
Bottom 10% of England	Bottom 20% of England	Bottom 30% of England
5%	23%	36%

5.1.3 This domain measures employment deprivation conceptualised as involuntary exclusion of the working age population from the world of work and is constructed of the following factors:

- Unemployment claimant count of the working age population averaged over 4 quarters
- Incapacity Benefit claimants of the working age population
- Severe Disablement Allowance claimants of the working age population
- Participants in New Deal for 18-24 who are not included in claimant count
- Participants in New Deal for 25+ who are not included in the claimant count
- Participants in New Deal for Lone Parents aged 18 and over.

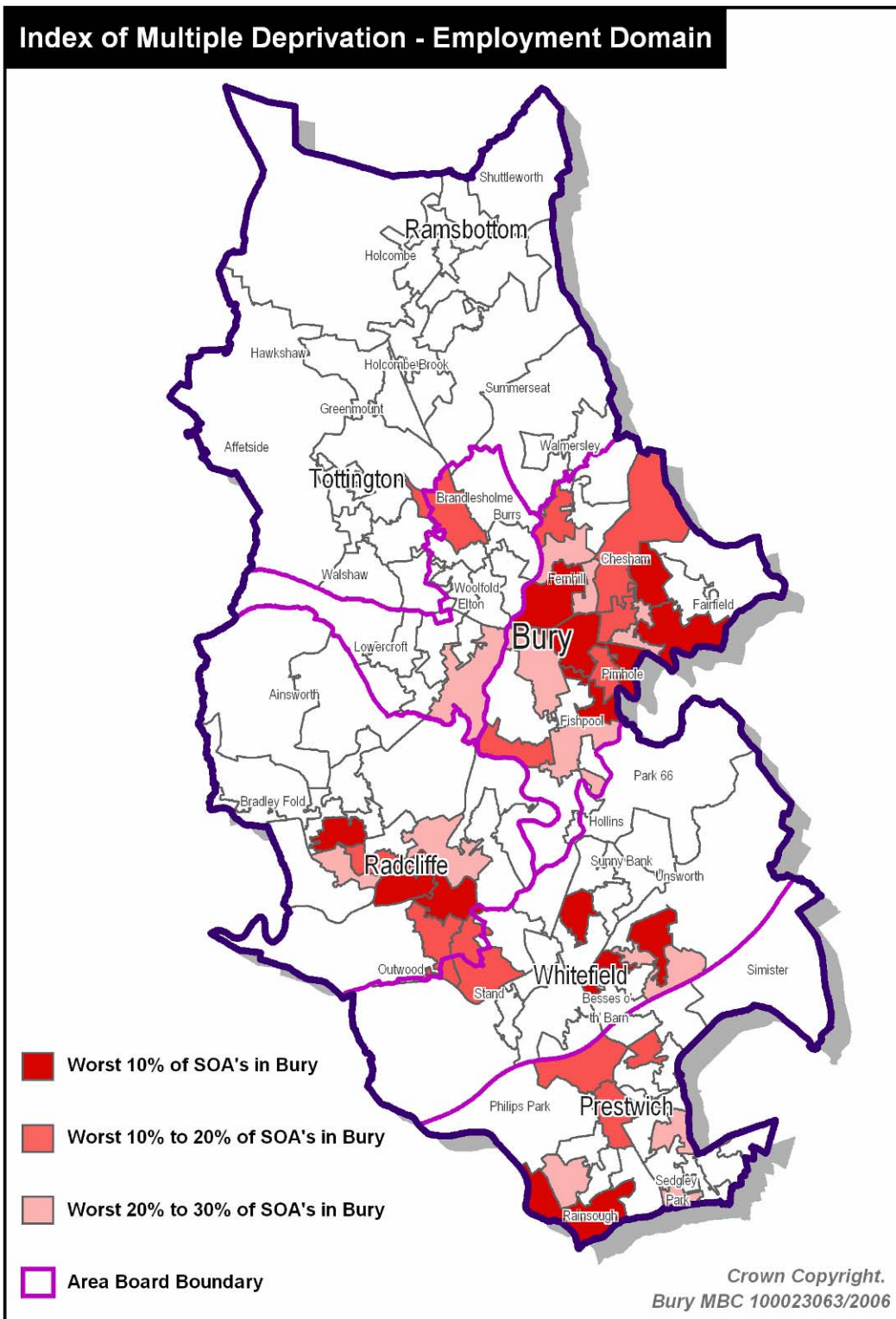

## 5.2 Local Area Partnership Analysis

5.2.1 Many claimants claim multiple forms of benefit and analysis becomes confused due to double counting but the Department for Work and Pensions provides information on the primary reason why people claim benefit.

5.2.2 The borough of Bury has fewer people of working age claiming job seeking related benefits than the national average, but more people claiming incapacity type benefits. Prestwich is below the average for both Job Seeking type benefits but on the average for Incapacity Benefits.

	Job Seeking Benefits	Incapacity Benefits
<b>Prestwich</b>	<b>1.7%</b>	<b>8.6%</b>
Bury	2.1%	8.6%
North West	2.8%	9.9%
Great Britain	2.5%	6.8%

(Source: May 2006 DWP Information Directorate)

5.2.3 Those claiming job seeking benefits in Prestwich tend to be a little older than the borough as a whole. There is very little difference in terms of gender between Prestwich and the borough.

Table: Age and Gender distribution of Job Seekers Benefit Claimants

	Age Group			Gender	
	16-24	25-49	50+	Male	Female
<b>Prestwich</b>	<b>26%</b>	<b>51%</b>	<b>23%</b>	<b>74%</b>	<b>26%</b>
Bury	33%	51%	16%	73%	27%
North West	33%	53%	15%	75%	25%
Great Britain	30%	54%	16%	74%	26%

(Source: May 2006 DWP Information Directorate)

5.2.4 The profile of those claiming Incapacity Benefit mirrors the borough profile in terms of age and gender.

Table: Age and Gender distribution of Incapacity Benefit Claimants

	Age Group				Gender	
	16-24	25-49	50-59	60+	Male	Female
<b>Prestwich</b>	<b>6%</b>	<b>48%</b>	<b>34%</b>	<b>12%</b>	<b>60%</b>	<b>40%</b>
Bury	6%	47%	34%	12%	59%	41%
North West	6%	46%	35%	13%	58%	42%
Great Britain	6%	47%	34%	13%	58%	42%

(Source: May 2006 DWP Information Directorate)

5.2.5 Of those claiming Incapacity Benefit in Prestwich 12.1% are in receipt of Severe Disablement Allowance; this is a high percentage when compared to the borough as a whole or the North West.

	Incapacity Benefit	Severe Disablement Allowance
<b>Prestwich</b>	<b>87.9%</b>	<b>12.1%</b>
Bury	91.1%	8.9%
North West	90.9%	9.1%
Great Britain	89.7%	10.3%

(Source: May 2006 DWP Information Directorate)

5.2.6 And there appears to be little difference in terms of how long people have been on Incapacity Benefit between Prestwich and the rest of the borough.

	< 6 months	6 – 12 months	1 – 2 years	2 – 5 years	5+ years
<b>Prestwich</b>	<b>7%</b>	<b>6%</b>	<b>9%</b>	<b>23%</b>	<b>55%</b>
Bury	8%	6%	9%	22%	56%
North West	8%	5%	9%	21%	57%
Great Britain	9%	6%	9%	22%	55%

(Source: May 2006 DWP Information Directorate)

5.2.7 In terms of the type of condition, Prestwich claimants suffer more from Mental Health Care issues than the borough as a whole.

	Mental	Nervous System	Respiratory / Circulatory	Musco-skeletal	Injury / Poisoning	Other
<b>Prestwich</b>	<b>51%</b>	<b>6%</b>	<b>7%</b>	<b>15%</b>	<b>4%</b>	<b>18%</b>
Bury	46%	6%	7%	18%	6%	18%
North West	41%	5%	9%	18%	5%	21%
Great Britain	40%	6%	8%	18%	6%	22%

(Source: May 2006 DWP Information Directorate)

5.2.8 New Deal is a scheme to enable people to get back to work. There are exceptions but generally those under the age of 25 go on to New Deal if they have been claiming Job Seekers Allowance for more than 6 months and those over 25 if they have been claiming Job Seekers Allowance for more than 2 years.

5.2.9 Prestwich's working age population constitute 18% of the borough's working population, but its residents represent 13% of the borough's New Deal participants.

	Type of New Deal			Total	
	Young People	25 year plus	Lone Parent	Number	Percentage (vs working age population)
Bury East	150	75	195	420	32% (17%)
Bury West	39	12	69	120	9% (12%)
<b>Prestwich</b>	<b>45</b>	<b>24</b>	<b>108</b>	<b>177</b>	<b>13%</b> ( <b>18%</b> )
Radcliffe	87	36	168	291	22% (18%)
RTNM	36	18	63	117	9% (18%)
W&U	54	21	123	198	15% (17%)

*(Source: May 2006 DWP Information Directorate)*



### 5.3 SOA Analysis

5.3.1 There are large variations in the proportion of adult population claiming Job Seekers benefits and Incapacity Benefits by SOA.

SOA	SOA Description	Borough Rank	% Job Seeker	% Incapacity Benefit
E01005032	Rainsough	8	1.6%	15.9%
E01005034	Prestwich Hospital/Motorway junction	17	1.4%	14.9%
E01005036	Church Lane/Clarks Hill	19	2.1%	14.3%
E01004972	Polefield Estate	21	4.1%	13.5%
E01005044	Kings Road Area	25	1.7%	7.9%
E01005039	Bent Lane/Bannerman Avenue	27	2.3%	12.1%
E01005031	Car Clough Estate	29	2.7%	12.6%
E01005045	St Mary's Park Area	42	1.5%	7.5%
E01005040	Downham Crescent/Windsor Road	47	1.3%	8.9%
E01005035	Pretwich Clough/ Clifton Road	50	1.1%	5.8%
E01004973	Hastings Road/Milton Road	57	2.1%	7.4%
E01004974	Heys Road/Glebelands Road	65	1.0%	6.7%
E01004975	Heaton Park Metro Stn Area	66	1.1%	6.6%
E01005042	Sedgley Park/Park Road	69	1.1%	7.9%
E01004969	Simister	70	3.1%	14.7%
E01005038	Butterstile Lane/Agcroft Road	75	0.6%	6.1%
E01005037	Sandy Lane/Lowther Road	76	1.5%	6.0%
E01005043	Danesway/Ravensway	85	0.6%	3.3%
E01005033	Barnfield Park Area	95	1.7%	5.0%
E01004970	Peveil Close/Oldfield Road	97	2.5%	4.9%
E01004971	Kirkhams	98	1.0%	5.2%
E01005041	Brooklands Road/Park Road	100	0.5%	5.0%

Lowest 10% of Bury's SOAs

Lowest 20% of Bury's SOAs

Lowest 30% of Bury's SOAs

*(Please note the New Deal information was not available by SOA.)*

5.3.2 The Job Seeker and Incapacity Benefit statistics here are more up to date data than the IMD ranking statistic.

5.3.3 Prestwich has some SOAs with relatively high levels of residents claiming Jobs Seeker Allowance or Incapacity Benefit.

## 6 Health

### 6.1 Definition

6.1.1 The Health Domain of the IMD shows 27% (6) of Prestwich's SOAs fall within the borough's 30% most deprived, and 27% (6) fall within the borough's 30% least deprived.

6.1.2 The borough does poorly as a whole when compared against England. None of the borough's SOAs fall within England's 30% least deprived neighbourhoods. None of Prestwich's SOA fall within England's 50% least deprived neighbourhoods.

% Prestwich's SOA are in the		
Bottom 10% of Bury	Bottom 20% of Bury	Bottom 30% of Bury
5%	9%	27%

% Prestwich's SOA are in the		
Bottom 10% of England	Bottom 20% of England	Bottom 30% of England
5%	32%	55%

6.1.3 This domain identifies areas with relatively high rates of people who die prematurely or whose quality of life is impaired by poor health or who are disabled, across the whole population. In particular it uses the following factors:

- Years of Potential Life Lost.
- Comparative Illness and Disability Ratio.
- Measures of emergency admissions to hospital.
- Adults under 60 suffering from mood or anxiety disorders.

### Index of Multiple Deprivation - Health Domain

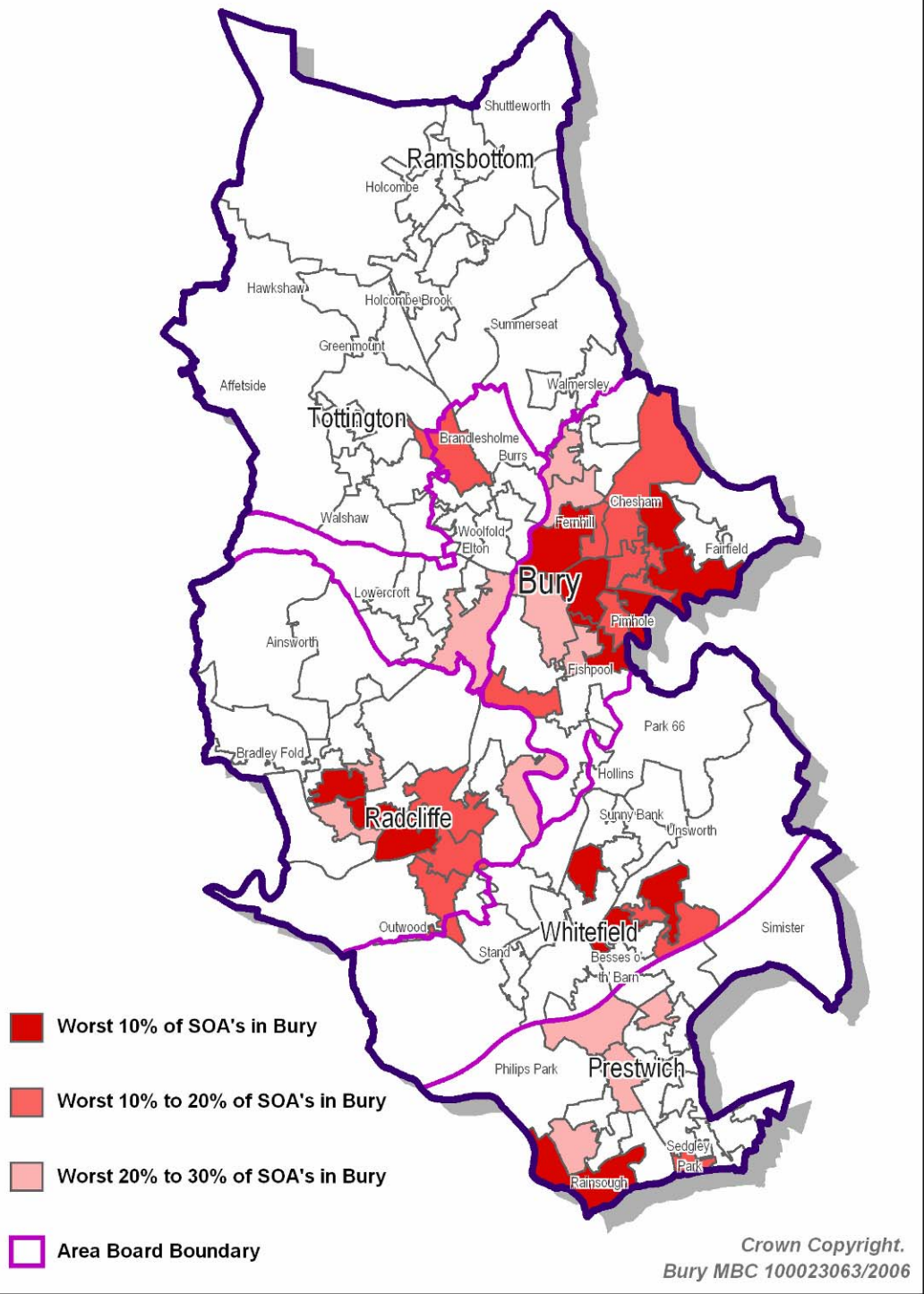

## 6.2 Local Area Partnership Analysis

6.2.1 Bury PCT regularly conducts a Health Survey which provides prevalence of key lifestyle factors that contribute to ill health. The data below relates to the results of this survey. Prestwich is shown to mirror the borough as a whole apart from the level of problem drinkers.

6.2.2 Prestwich has the highest level of problem drinkers. Problem Drinkers are defined as men who drink over 50 units and females who drink over 35 units per week. If you look at the detail behind the numbers it shows that there is a lot of variation within the Local Area Partnership; for instance the Sedgley Ward has problem drinker rate of 4.4%, whilst the Holyrood Ward has a rate of 2%.

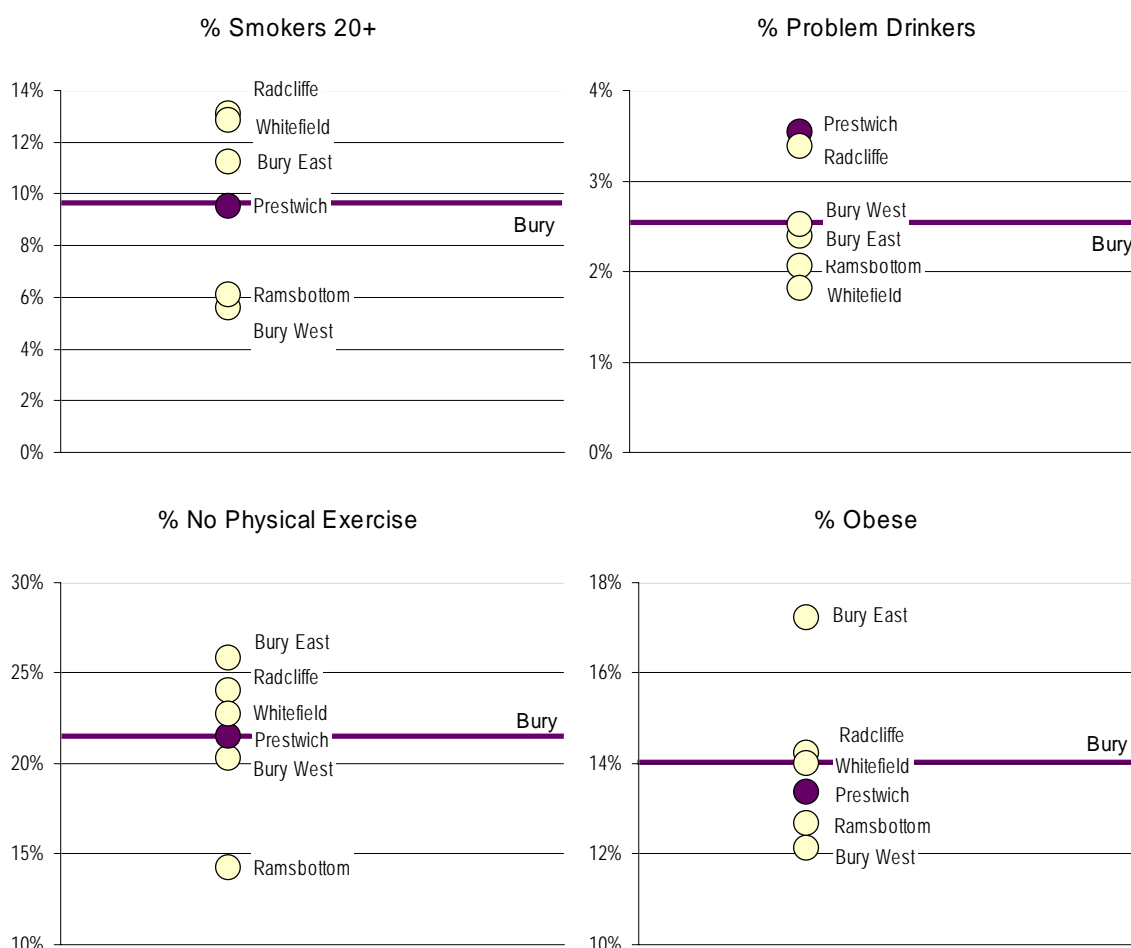

(Source: Bury PCT Health Survey, 2005)

6.2.3 The PCT survey also provides some very high level indications of health in Bury. The results have been aggregated to Local Area Partnership level.

6.2.4 Poor Health was a self defined measure over the last 12 month period. Though this is a simple measure, the PCT Bury Health report states that "there is evidence that this measure... correlates with more complex measures and objective assessments of health". Prestwich has a marginally lower percentage of residents stating they were in poor health than average.

6.2.5 The Department of Health defines mental health as "An individual's ability to manage and cope with stresses and challenges of life". The PCT survey included 12 questions used to measure the mental health of the population; a score is constructed from the questions and threshold has been defined over which the respondent has a potential mental health issue. Again Prestwich has a marginally lower percentage of residents with mental health issues than the borough as a whole.

	% Poor Health	% Mental Health	% 6+ visits to GP
Bury East	9.1%	21.7%	18.7%
Bury West	7.3%	15.8%	15.6%
Prestwich	8.4%	19.1%	15.7%
Radcliffe	12.0%	21.1%	17.6%
RTNM	6.4%	16.8%	13.6%
W&U	7.7%	20.3%	18.2%
Bury	8.6%	19.3%	16.6%

(Source: Bury PCT Health Survey, 2005)

6.2.6 The PCT survey also requested the number of times each respondee visited their GP. Across the borough 16.6% of people visited 6 or more times. Prestwich had 15.7% of people stating they had visited their GP six or more times.

### 6.3 SOA Analysis

6.3.1 12 of the 22 SOAs are in the lowest 30% of England's SOA.

6.3.2 Comparative Illness Index on average should equal 100. It measures the numbers of people on any sort of disability allowance and standardises the result by age and sex, so that SOAs with higher average age do not necessarily come out worse.

6.3.3 Emergency Admissions Index on average should equal 100. It measures the emergency admissions to hospital that last for more than 1 day, standardised by age and sex.

SOA	SOA Description	Borough Rank	Comparative Illness Index	Emergency Admissions to Hospital	Years of Potential Life Lost	Mental Health Indicator	Smokers 20+	% Obese	% 6+ visits to GP
E01005032	Rainsough	12	209	128	79	1.79	11.20	16.30	16.80
E01005044	Kings Road Area	23	157	122	83	0.66	8.10	11.90	12.90
E01005036	Church Lane/Clarks Hill	25	177	136	93	1.58	11.20	16.30	16.80
E01005034	Prestwich Hospital/Motorway junction	27	168	96	69	1.21	11.20	16.30	16.80
E01004972	Polefield Estate	28	178	116	71	1.07	9.10	11.60	17.30
E01005031	Car Clough Estate	31	171	106	79	0.91	11.20	16.30	16.80
E01005039	Bent Lane/Bannerman Avenue	42	166	134	80	0.99	8.10	11.90	12.90
E01004975	Heaton Park Metro Sin Area	48	150	134	76	0.75	9.10	11.60	17.30
E01005035	Pretwich Clough/ Clifton Road	49	132	98	74	0.53	11.20	16.30	16.80
E01004969	Simister	54	149	103	72	1.03	9.10	11.60	17.30
E01005045	St Mary's Park Area	58	130	111	75	1.05	8.10	11.90	12.90
E01005040	Downham Crescent/Windsor Road	59	143	124	73	0.61	8.10	11.90	12.90
E01004974	Heys Road/Glebelands Road	73	106	94	65	0.79	9.10	11.60	17.30
E01005042	Sedgley Park/Park Road	76	117	90	64	0.72	8.10	11.90	12.90
E01004973	Hastings Road/Milton Road	82	112	106	69	0.84	9.10	11.60	17.30
E01005038	Butterstile Lane/Agcroft Road	84	102	105	66	0.56	11.20	16.30	16.80
E01005043	Danesway/Ravensway	88	94	100	60	0.20	8.10	11.90	12.90
E01004971	Kirkhams	93	87	109	64	0.21	9.10	11.60	17.30
E01005033	Barnfield Park Area	99	100	103	59	0.02	11.20	16.30	16.80
E01005037	Sandy Lane/Lowther Road	100	110	82	49	0.20	11.20	16.30	16.80
E01005041	Brooklands Road/Park Road	101	98	99	64	0.14	8.10	11.90	12.90
E01004970	Peveril Close/Oldfield Road	104	101	95	57	0.13	9.10	11.60	17.30

Lowest 10% of Bury's SOAs
Lowest 20% of Bury's SOAs
Lowest 30% of Bury's SOAs

6.3.4 The Years of Potential Life Lost on average should equal 100. It represents a standardised measure of potential life lost; a figure over 100 shows that more years of potential life have been lost in that area compared to the expected figure given the age/sex distribution in the area.

6.3.5 The Mental Health Indicator is the proportion of adults under 60 suffering from mood or anxiety disorders in each area. It is expected to be zero.

## 7 Education

### 7.1 **Definition**

7.1.1 9% (2) of Prestwich's SOAs fall within the borough's 30% most deprived SOAs on the Education, Skills and Training domain of the IMD; none of which fall in the 10% most deprived neighbourhoods.

7.1.2 27% (6) of Prestwich's SOAs fall within the borough 30% least deprived SOAs.

% Prestwich's SOA are in the		
Bottom 10% of Bury	Bottom 30% of Bury	Top 30% of Bury
0%	9%	27%

% Prestwich's SOA are in the		
Bottom 10% of England	Bottom 30% of England	Top 30% of England
0%	5%	41%

7.1.3 This domain captures the extent of deprivation in terms of education, skills and training in a local area and is constructed from the following:

- Average points score of pupils at Key Stage 2, Key Stage 3 and Key Stage 4
- Secondary School absence rate
- Proportion of young people not staying on in school or non-advanced further education above 16
- Proportion of those aged 21 not entering Higher Education
- Proportion of working adults (aged 25-54) in the area with no or low qualifications



### Index of Multiple Deprivation - Education Domain

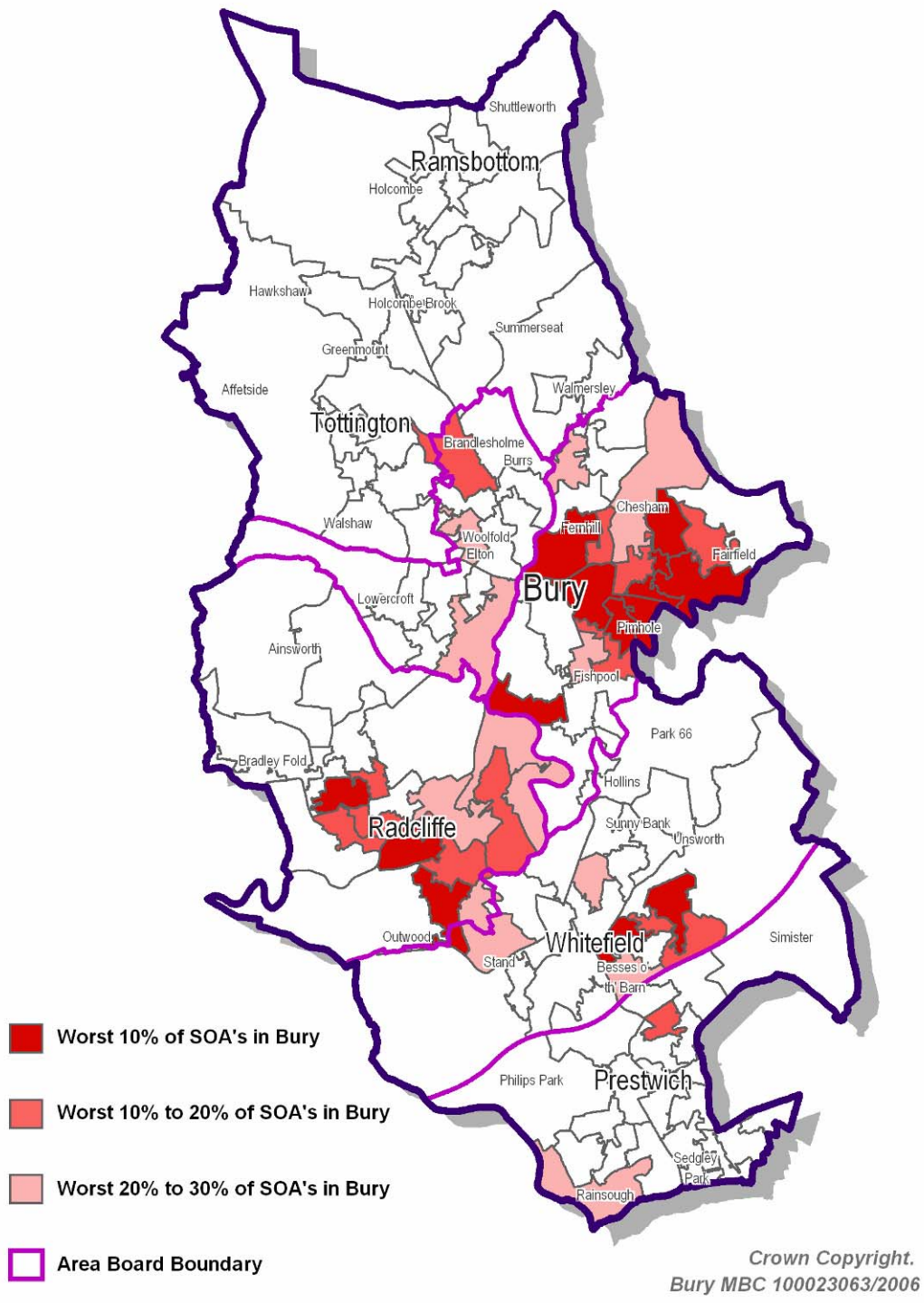



## 7.2 Local Area Partnership Analysis

7.2.1 Ofsted's latest figures suggest Prestwich Local Area Partnership has one of the highest percentages of residents with a degree or equivalent.

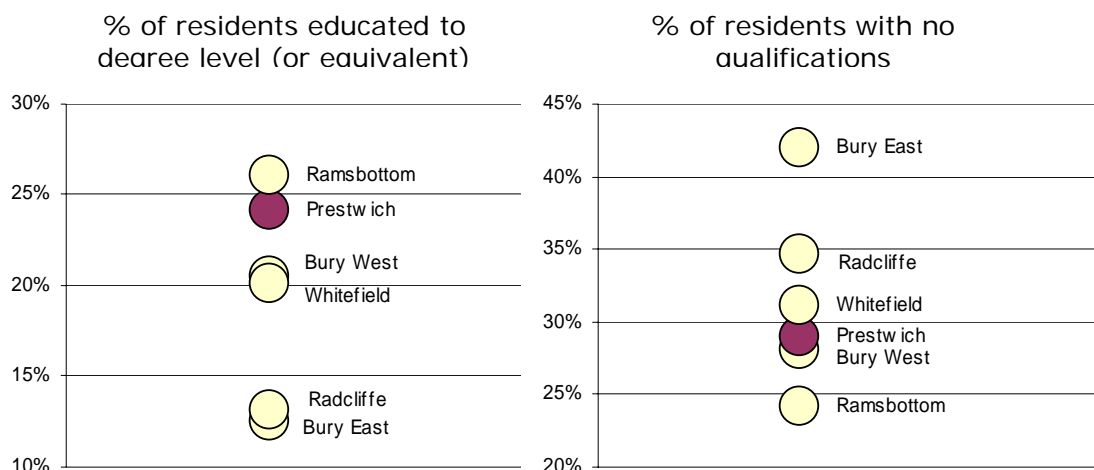

(Source: Ofsted, derived from Census 2001 data)

7.2.2 The following analysis identifies the differences in educational attainment of children 16 years old and under in Prestwich against the borough as a whole. It does this using the 2006 SAT outcomes and identifying the proportion of pupils that achieve the national expectation level or above, at the four key stages. These are defined in the education appendix.

7.2.3 The point of the analysis is not to score schools but to give an overview of the education attainment within Prestwich. To ensure the reader is not swamped with statistics, those pupils that achieved the expected level in all of the tested areas appropriate to that stage in their development have been identified, rather than report on each individual subject level. The individual statistics have been included in the appendix for completeness.

7.2.4 The analysis has been conducted on pupils that live within Bury and that attend Bury Local Authority schools. This analysis will not capture a number of Bury children that either attend non-state schools or schools out side Bury.

7.2.5 The average attainment of the pupils within the schools of Prestwich is above that of the borough as a whole at each of the four key stages.

	% pupils who achieved national expected standard or above			
	Key Stage 1	Key Stage 2	Key Stage 3	Key Stage 4
<b>Prestwich</b>	<b>81%</b>	<b>75%</b>	<b>70%</b>	<b>71%</b>
Bury	77%	74%	63%	60%

7.2.6 The pupils that attend Prestwich schools are 4% more likely to achieve the national expected level than the borough at Key Stage 1, but by Key Stage 4 the difference has increased to 11%.

7.2.7 The pupils of Prestwich schools compare well to pupils who attend schools in other Local Area Partnerships, except for Key Stage 2. Pupils attending secondary school in Prestwich achieved a higher level of Key Stage 4 results than any other Local Area Partnership. (There are no secondary schools in the Bury West Local Area Partnership).

Rank	Key Stage 1	Key Stage 2	Key Stage 3	Key Stage 4
1	Ramsbottom	Ramsbottom	Ramsbottom	<b>Prestwich</b>
2	<b>Prestwich</b>	Bury West	<b>Prestwich</b>	Ramsbottom
3	Bury West	Whitefield	Whitefield	Bury East
4	Whitefield	<b>Prestwich</b>	Bury East	Whitefield
5	Radcliffe	Radcliffe	Radcliffe	Radcliffe
6	Bury East	Bury East		

7.2.8 To examine the variation in school attainment within the Local Area Partnership each school's attainment has been ranked. There are no Prestwich schools at the very bottom or the very top.

**Schools ranked by percentage of pupils attaining Expected Level in Key Stage 2**

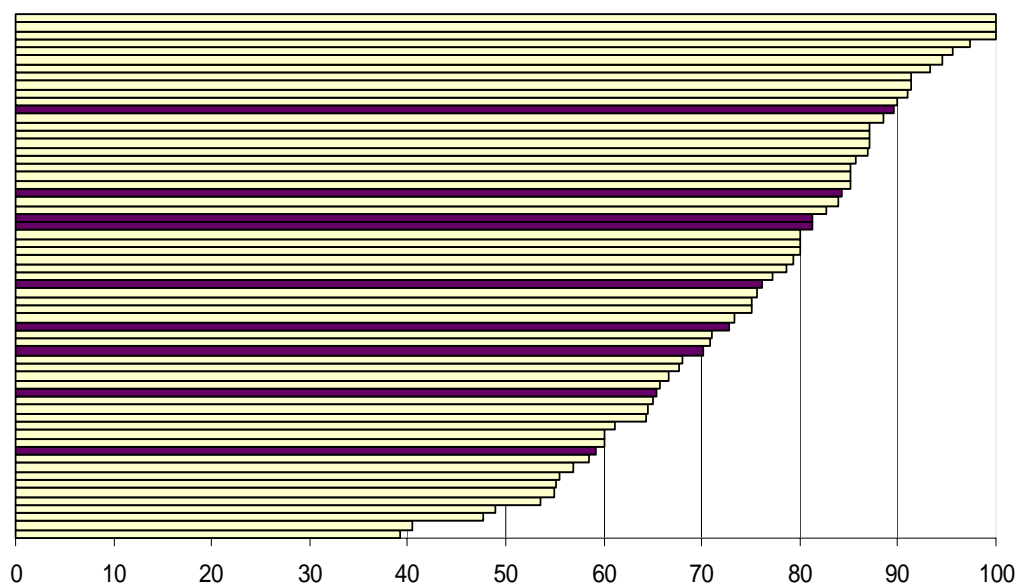

(Data Sources: Quality and Advisory Service, 2006)

Primary Schools	Key Stage 1	Key Stage 2
Our Lady of Grace R.C. Primary	91%	90%
Butterstile Primary	91%	84%
Sedgley Park Community Primary	71%	81%
St. Margaret's C.E. Primary	88%	81%
Yesoiday HaTorah	84%	76%
St. Hilda's C.E. Primary	73%	73%
Park View Primary	63%	70%
St. Mary's C.E. Primary Prestwich	92%	65%
Heaton Park Primary	80%	59%

7.2.9 There is a wide range of variation in the educational attainment for the schools in Prestwich, but it has the highest performing school; St Monica's RC High.

#### Schools ranked by percentage of pupils attaining Expected Level in Key Stage 4

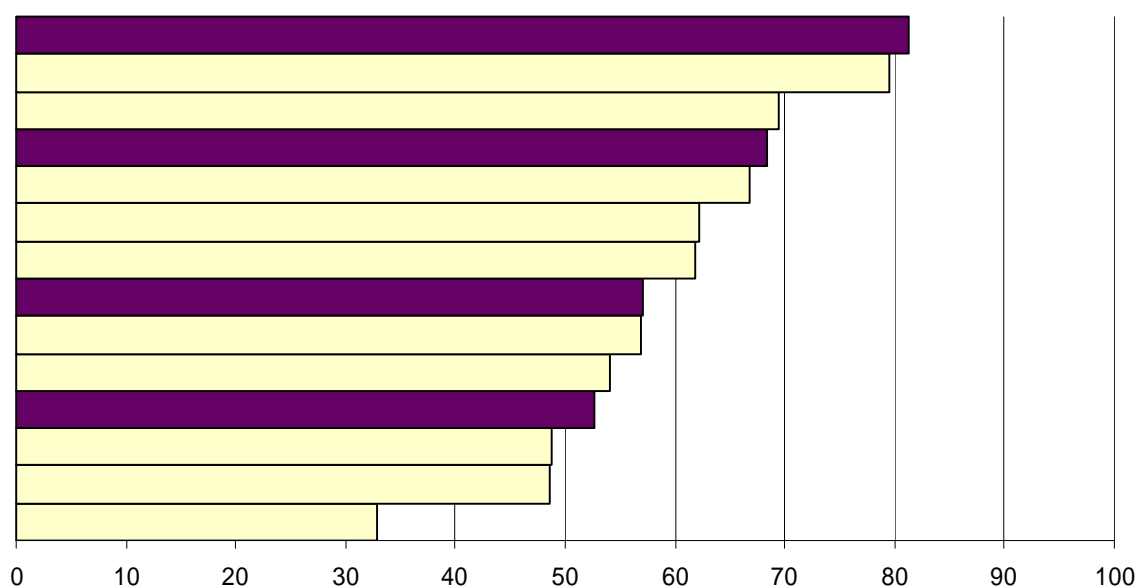

(Data Sources: Quality and Advisory Service, 2006)

Secondary Schools	Key Stage 1	Key Stage 2
St. Monica's R.C. High	78%	81%
Parrenthorn High	78%	68%
Manchester Mesivta High	75%	57%
Prestwich Arts College	42%	53%

7.2.10 Taking the view from the perspective of pupils' home address rather than the schools' address, the attainment statistics show a slightly different picture. The difference between the analysis done by

residence rather than school attended is minimal for each of the Key Stages.

Prestwich: % pupils who achieved national expected standard or above

	Key Stage 1	Key Stage 2	Key Stage 3	Key Stage 4
Place of residence	81%	75%	68%	70%
Place of education	81%	75%	70%	71%

7.2.11 By Key Stage 4 the difference between Prestwich and the borough as a whole is 10%. The gap at earlier Key Stages is smaller.

% pupils who achieved national expected standard or above

	Key Stage 1	Key Stage 2	Key Stage 3	Key Stage 4
<b>Prestwich</b>	<b>81%</b>	<b>75%</b>	<b>68%</b>	<b>70%</b>
Bury	77%	74%	63%	60%

7.2.12 This approach makes little difference to Prestwich's relative position with the other Local Area Partnerships.

Rank	Key Stage 1	Key Stage 2	Key Stage 3	Key Stage 4
1	Ramsbottom	Ramsbottom	Ramsbottom	<b>Prestwich</b>
2	<b>Prestwich</b>	Whitefield	<b>Prestwich</b>	Ramsbottom
3	Whitefield	Bury West	Bury West	Bury West
4	Bury West	<b>Prestwich</b>	Whitefield	Whitefield
5	Radcliffe	Radcliffe	Radcliffe	Radcliffe
6	Bury East	Bury East	Bury East	Bury East

7.2.13 Prestwich has a relatively small ethnic minority, and so analysis by ethnicity group is not a reliable measure but those that have classified themselves as White British (or English) have been compared against the remainder of the population to identify as issues.

7.2.14 Though we need to bear in mind the small sample sizes of the Non-White group (shown in the brackets) the table shows that there does not appear to be a difference in terms of attainment between the White British and Non-White British groups for Key Stage 1. By Key Stage 4 the difference is a small one of 5%.

**Prestwich:**

% pupils who achieved national expected standard or above

	Key Stage 1	Key Stage 2	Key Stage 3	Key Stage 4
White British	81%	73%	70%	71%
Non White British	83% (65)	82% (49)	60% (52)	66% (55)

7.2.15 The White British group within Prestwich has significantly higher levels of educational attainment than the average attainment of White British across the borough. This situation is replicated for the Non White British group.

**White British:**

% pupils who achieved national expected standard or above

	Key Stage 1	Key Stage 2	Key Stage 3	Key Stage 4
<b>Prestwich</b>	<b>81%</b>	<b>73%</b>	<b>70%</b>	<b>71%</b>
Bury	79%	76%	65%	61%

**Non White British:**

% pupils who achieved national expected standard or above

	Key Stage 1	Key Stage 2	Key Stage 3	Key Stage 4
<b>Prestwich</b>	<b>83%</b>	<b>82%</b>	<b>60%</b>	<b>66%</b>
Bury	70%	66%	55%	53%

- 7.2.16 Prestwich has a higher than average unauthorised absenteeism rate for secondary school pupils, the authorised rate of absenteeism is around the borough average.

**Levels of Absenteeism (secondary schools in Key Stage years)**

	Unauthorised	Authorised	Total
Bury East	0.8%	7.5%	8.3%
Bury West	0.5%	6.4%	6.9%
<b>Prestwich</b>	<b>1.8%</b>	<b>6.2%</b>	<b>8.0%</b>
Radcliffe	0.7%	5.9%	6.6%
RTNM	0.5%	4.9%	5.4%
W&U	1.6%	6.9%	8.5%
Overall	1.0%	6.3%	7.3%

- 7.2.17 The levels of authorised absenteeism is higher in the White British group than the Non White British group. The situation is reversed for unauthorised absenteeism.

**Levels of Absenteeism within Prestwich**

	Unauthorised	Authorised	Total
White British	1.7%	6.3%	8.1%
Non White British	2.1%	5.6%	7.6%

## 7.3 SOA Analysis

7.3.1 Data within an SOA is often reliant on relatively small samples; the average number of pupils taking their key stages in each SOA is around 20, but some are as low as 8. Consequently the percentages must be regarded with caution as unrepresentative numbers could easily occur. Unrepresentative numbers are not unlikely to appear across the full range of indicators shown in the table and so for a SOA that consistently appears in the bottom 30% there is enough evidence to further investigate.

7.3.2 There are some large variances of statistics between the SOAs within Prestwich; Rainsough had only 28% stayed on at further education, 25% of pupils achieved 5 grade A\*-C GCSEs and had an absenteeism rate of 14.1%, whereas Brooklands Road / Park Road had 56% staying on to further education, 58% achieved 5 A\*-C grade GCSEs and had an absenteeism rate of 5.8%.

SOA	SOA Description	Borough Rank	Not Staying on Furth. Ed.	No Quals	Key Stage Targets				Absenteeism
					KS1	KS2	KS3	KS4	
E01004972	Polefield Estate	17	88%	53%	91%	58%	38%	57%	14.9%
E01005032	Rainsough	29	72%	47%	80%	71%	25%	25%	14.1%
E01005039	Bent Lane/Bannerman Avenue	37	70%	45%	69%	69%	31%	59%	9.3%
E01005031	Car Clough Estate	44	78%	43%	80%	86%	67%	63%	10.2%
E01004969	Simister	54	61%	46%	71%	83%	80%	78%	6.8%
E01004970	Peveril Close/Oldfield Road	55	65%	44%	88%	78%	82%	69%	6.0%
E01004973	Hastings Road/Milton Road	60	71%	40%	85%	60%	81%	72%	4.1%
E01004975	Heaton Park Metro SIn Area	61	77%	38%	78%	67%	88%	50%	12.7%
E01005044	Kings Road Area	65	68%	35%	88%	90%	57%	80%	9.6%
E01005036	Church Lane/Clarks Hill	67	71%	34%	75%	100%	86%	75%	6.9%
E01005045	St Mary's Park Area	70	65%	37%	65%	58%	63%	79%	8.6%
E01005040	Downham Crescent/Windsor Road	73	77%	40%	90%	92%	46%	55%	9.0%
E01005037	Sandy Lane/Lowther Road	74	72%	36%	50%	83%	64%	94%	8.3%
E01005035	Pretwich Clough/ Clifton Road	76	71%	30%	81%	75%	67%	82%	9.1%
E01005038	Butterstile Lane/Agcroft Road	79	58%	38%	88%	69%	83%	82%	4.7%
E01004974	Heys Road/Glebelands Road	83	62%	38%	83%	82%	84%	85%	4.7%
E01005033	Barnfield Park Area	87	62%	29%	100%	86%	75%	89%	4.9%
E01004971	Kirkhams	89	65%	36%	93%	76%	75%	82%	6.5%
E01005034	Prestwich Hospital/Motorway junction	98	50%	36%	91%	80%	100%	78%	3.9%
E01005042	Sedgley Park/Park Road	100	57%	30%	88%	88%	70%	54%	9.3%
E01005043	Danesway/Ravensway	107	52%	30%	71%	80%	50%	63%	6.3%
E01005041	Brooklands Road/Park Road	115	44%	27%	80%	60%	82%	58%	5.8%

Lowest 10% of Bury's SOAs

Lowest 20% of Bury's SOAs

Lowest 30% of Bury's SOAs

7.3.3 The number of people with no qualifications within a SOA is clearly correlated with the attainment of the pupils from the SOA.

7.3.4 The level of secondary school absenteeism (unauthorised and authorised) varies significantly between the SOAs.

## 7.4 Educational Appendix – Additional Information

7.4.1 Whether a pupil has reached the national expected level at each stage can be by:

Key Stage	Subjects	National Expectation
1	Reading, Writing & Mathematics	Level of 2 or more
2	English, Mathematics & Science	Level of 4 or more
3	English, Mathematics & Science	Level of 5 or more
4	GCSE	5 or more A*-C grades

<b>Key Stage 1</b>		Reading	Writing	Maths	Overall
By School address	Prestwich	88%	82%	93%	81%
	Borough exc. Pres	85%	78%	91%	76%
	Borough	86%	79%	91%	77%
<b>Key Stage 1</b>		Reading	Write	Maths	Overall
By Pupil address	Prestwich	89%	82%	92%	81%
	Borough exc. Pres	85%	79%	91%	76%
	Borough	86%	79%	91%	77%
<b>Key Stage 2</b>		English	Maths	Science	Overall
By School address	Prestwich	85%	83%	91%	75%
	Borough exc. Pres	82%	81%	89%	74%
	Borough	82%	81%	90%	74%
<b>Key Stage 2</b>		English	Maths	Science	Overall
By Pupil address	Prestwich	84%	83%	91%	75%
	Borough exc. Pres	82%	81%	90%	74%
	Borough	82%	81%	90%	74%
<b>Key Stage 3</b>		English	Maths	Science	Overall
By School address	Prestwich	80%	81%	79%	70%
	Borough exc. Pres	70%	77%	73%	61%
	Borough	72%	78%	74%	63%
<b>Key Stage 3</b>		English	Maths	Science	Overall
By Pupil address	Prestwich	77%	80%	78%	68%
	Borough exc. Pres	71%	78%	73%	62%
	Borough	72%	78%	74%	63%
<b>Key Stage 4</b>		Overall			
By School address	Prestwich	71%			
	Borough exc. Pres	57%			
	Borough	60%			
<b>Key Stage 4</b>		Overall			
By Pupil address	Prestwich	70%			
	Borough exc. Pres	58%			
	Borough	60%			

## 8 Housing and Services

### 8.1 Definition

8.1.1 5% (1) of Prestwich's SOAs fall in Bury's 30% most deprived neighbourhoods in the Housing and Services domain of the IMD; this SOA, Simister, falls within the 10% most deprived neighbourhood.

8.1.2 64% (14) of Prestwich's SOAs appear in Bury's 30% least deprived neighbourhoods.

8.1.3 The borough as a whole does well on this measure and only one of Prestwich's SOA falls within England's 30% most deprived neighbourhoods.

% Prestwich's SOA are in the		
Bottom 10% of Bury	Bottom 30% of Bury	Top 30% of Bury
5%	5%	64%

% Prestwich's SOA are in the		
Bottom 10% of England	Bottom 30% of England	Top 30% of England
0%	5%	82%

8.1.4 The purpose of this Domain is to measure barriers to housing and key local services. The indicators fall into two sub-domains: 'geographical barriers' and 'wider barriers' which also includes issues relating to access to housing, such as affordability.

- Household overcrowding (2001).
- LA level percentage of households for whom a decision on their application for assistance under the homeless provisions of housing legislation has been made, assigned to SOAs.
- Difficulty of Access to owner-occupation.
- Road distance to GP premises, supermarket or convenience store, primary school and post office.



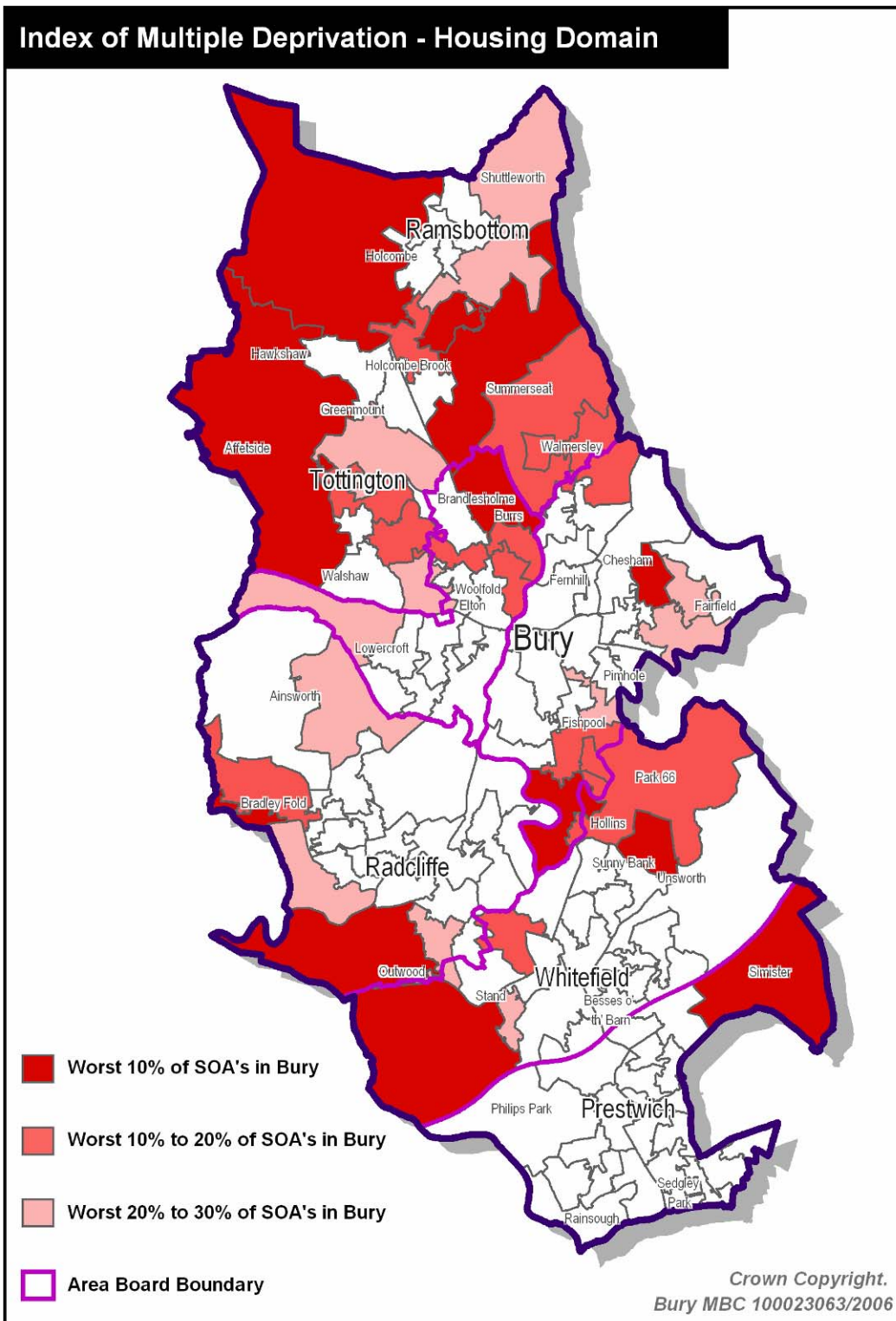

## 8.2 Local Area Partnership Analysis

- 8.2.1 The level of household over crowding and the ease of access to owner occupation are key drivers in the Housing & Services domain. Prestwich has marginally more households with overcrowding issues than the borough average.

	% Households Overcrowded
Bury East	8.0%
Bury West	4.4%
Prestwich	5.1%
Radcliffe	5.5%
RTNM	3.4%
W&U	3.4%
Bury	4.9%

(Source: Office of the Deputy Prime Minister, derived from 2001 Census data)

- 8.2.2 The latest house price to income ratio is not readily available and old data may not be truly representative as the house price inflation differs significant by area. As a proxy the percentage of households in owner-occupation situations has been calculated. Prestwich has roughly the same level of ownership as the borough as a whole.

	<i>Owned</i>	<i>Social Rented</i>	<i>Private Rented</i>	<i>Other</i>
Bury East	64%	25%	9%	2%
Bury West	82%	12%	5%	1%
Prestwich	77%	14%	9%	0%
Radcliffe	69%	19%	7%	5%
RTNM	85%	8%	5%	2%
W&U	80%	13%	6%	0%
Bury	76%	16%	7%	2%

(Source: 2001 Census)

8.2.3 Another key element of the Housing and Services domain is the access to the key services; GP, Primary School, Post Office and Supermarket. It should be noted that this is a measure of distance, and does not take account of the ability to access these resources or indeed their quality.

8.2.4 Prestwich mirrors the borough as a whole on each of the indicators. The GP data is available but the results do not seem to tally with the reality in the borough – the data is currently being checked with the PCT.

	Distance (km)			
	GP	Primary School	Post Office	Supermarket
Bury East	X	0.55	0.61	0.78
Bury West	X	0.67	0.65	0.76
Prestwich	X	0.70	0.71	0.78
Radcliffe	X	0.68	0.76	1.12
RTNM	X	0.81	0.82	1.29
W&U	X	0.69	0.70	0.91
Bury	X	0.68	0.71	0.95
North West	X	0.77	0.84	1.33
National	X	0.90	0.94	1.59

(Source: Office of Deputy Prime Minister, 2004)

8.2.5 Other elements not included in the domain measure are access to leisure facilities. This measures the percentage of households within 1 mile of the facility in an urban area, or 5 miles within rural areas.

	Sports / Health Centre	Football Pitch	Cricket Pitch	Tennis Court	Bowling Green
Bury East	93%	99%	68%	59%	100%
Bury West	87%	100%	100%	100%	100%
Prestwich	93%	95%	82%	95%	97%
Radcliffe	92%	100%	94%	17%	100%
RTNM	61%	99%	98%	100%	97%
W&U	100%	100%	100%	84%	96%
Bury	88%	99%	90%	74%	98%

(Source: Bury Council, Environment & Development Services, 2006)

### 8.3 SOA Analysis

8.3.1 Distance to the nearest GP appears to be wrong is currently being checked by the PCT.

SOA	SOA Description	Borough Rank	Distance to Service (km)				% Households Overcrowded
			GP	Primary School	Post Office	Supermarket	
E01004969	Simister	2	x	1.17	2.25	2.23	3
E01005035	Pretwich Clough/ Clifton Road	37	x	1.41	0.67	0.81	3
E01005032	Rainsough	41	x	0.73	1	0.95	5
E01005036	Church Lane/Clarks Hill	49	x	0.64	0.76	0.66	11
E01005031	Car Clough Estate	55	x	1.01	0.61	0.6	6
E01005040	Downham Crescent/Windsor Road	57	x	0.9	0.57	1.78	4
E01004970	Peveril Close/Oldfield Road	74	x	0.7	1.09	0.4	3
E01004971	Kirkhams	79	x	0.51	0.82	0.81	2
E01005045	St Mary's Park Area	88	x	0.49	0.88	0.61	4
E01004974	Heys Road/Glebelands Road	90	x	0.75	0.63	0.52	4
E01004975	Heaton Park Metro Stn Area	92	x	0.62	0.57	0.3	11
E01005037	Sandy Lane/Lowther Road	94	x	0.96	0.51	0.51	3
E01004972	Polefield Estate	95	x	0.35	0.65	0.54	8
E01005033	Barnfield Park Area	96	x	0.56	0.65	0.67	5
E01005041	Brooklands Road/Park Road	97	x	0.84	0.54	1.27	2
E01004973	Hastings Road/Milton Road	100	x	0.96	0.37	0.61	3
E01005042	Sedgley Park/Park Road	103	x	0.42	0.72	0.84	4
E01005034	Prestwich Hospital/Motorway junction	106	x	0.57	0.49	0.47	5
E01005039	Bent Lane/Bannerman Avenue	109	x	0.29	0.35	0.47	9
E01005044	Kings Road Area	112	x	0.34	0.28	0.34	9
E01005038	Butterstile Lane/Agecroft Road	113	x	0.52	0.54	0.5	3
E01005043	Danesway/Ravensway	117	x	0.52	0.33	0.93	4

Lowest 10% of Bury's SOAs

Lowest 20% of Bury's SOAs

Lowest 30% of Bury's SOAs

8.3.2 Crucially we do not have any data relating to access to the ability to purchase a house data (e.g. house price to income ratio) which would be a key driver of the domain statistic.

## 9 Living Environment

### 9.1 **Definition**

9.1.1 45% (10) of Prestwich's SOAs fall in Bury's 30% most deprived neighbourhoods on the Living Environment domain of the IMD, though none fall into the 10% most deprived.

9.1.2 9% (2) of Prestwich's SOAs appear in Bury's 30% least deprived neighbourhoods.

% Prestwich's SOA are in the		
Bottom 10% of Bury	Bottom 20% of Bury	Bottom 30% of Bury
0%	14%	45%

% Prestwich's SOA are in the		
Bottom 10% of England	Bottom 20% of England	Bottom 30% of England
0%	32%	64%

9.1.3 This domain focuses on the deprivation with respect to the characteristics of the living environment and has two themes, the indoor living environment and the external environment, specifically:

- Social and private housing in poor condition.
- Houses without central heating.
- Air quality.
- Road traffic accidents involving injury to pedestrians and cyclists.

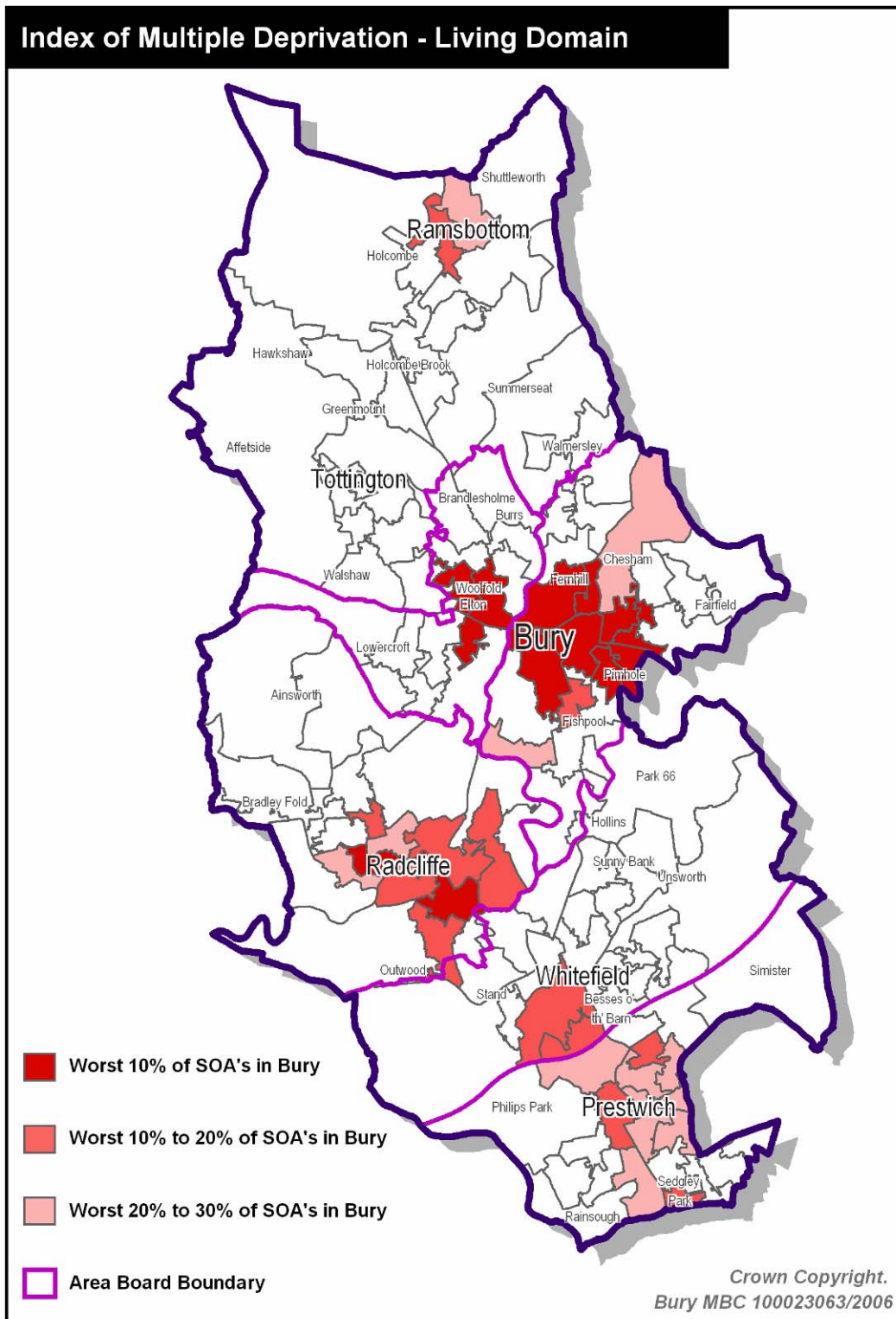

## 9.2 Local Area Partnership Analysis

9.2.1 Prestwich has the one of the highest levels of households in poor condition; this is defined by the ODPM "Decent Homes Standard" though scores relatively well in terms of percentage with central heating.

**Household in poor condition**

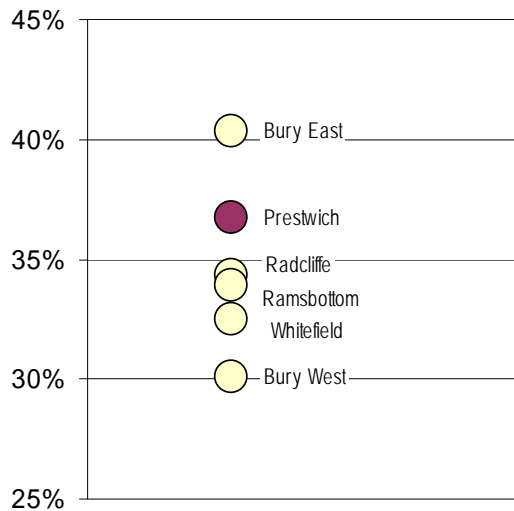

**Households with Central Heating**

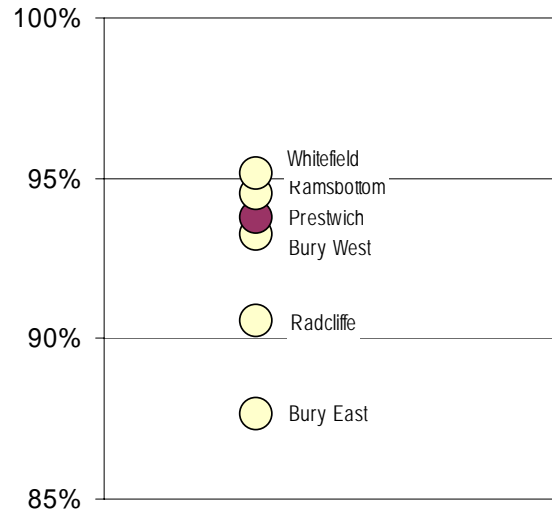

(Source: ODPM, 2006)



### 9.3 SOA Analysis

9.3.1 Road traffic accidents are not available by SOA.

9.3.2 We have the Air Quality Indicators used in the IMD. This indicator shows that the air quality in Prestwich is particularly poor.

SOA	SOA Description	Borough Rank	Housing in Poor Condition Indicator	Central Heating %	Air Quality Indicator
E01005036	Church Lane/Clarks Hill	18	0.38	95.51	1.47
E01004972	Polefield Estate	19	0.38	92.7	1.6
E01005044	Kings Road Area	23	0.44	92	1.39
E01004975	Heaton Park Metro Stn Area	25	0.41	91.29	1.4
E01005039	Bent Lane/Bannerman Avenue	29	0.41	93.02	1.4
E01005033	Barnfield Park Area	30	0.36	92.78	1.36
E01004973	Hastings Road/Milton Road	31	0.38	88.87	1.55
E01005034	Prestwich Hospital/Motorway junction	32	0.38	92.68	1.59
E01005045	St Mary's Park Area	35	0.39	94.22	1.47
E01004974	Heys Road/Glebelands Road	36	0.33	96.42	1.6
E01005035	Pretwich Clough/ Clifton Road	40	0.44	90.68	1.52
E01005032	Rainsough	44	0.35	93.09	1.33
E01004969	Simister	46	0.47	92.57	1.54
E01005043	Danesway/Ravensway	47	0.39	95.48	1.39
E01005031	Car Clough Estate	52	0.33	90.91	1.33
E01005042	Sedgley Park/Park Road	59	0.37	95.97	1.39
E01005040	Downham Crescent/Windsor Road	61	0.36	92.58	1.37
E01005041	Brooklands Road/Park Road	66	0.28	97.13	1.39
E01005037	Sandy Lane/Lowther Road	68	0.38	95.6	1.52
E01005038	Butterstile Lane/Agcroft Road	72	0.22	97.79	1.36
E01004971	Kirkhams	85	0.3	95.19	1.62
E01004970	Peveril Close/Oldfield Road	91	0.26	97.36	1.62

Lowest 10% of Bury's SOAs

Lowest 20% of Bury's SOAs

Lowest 30% of Bury's SOAs



## 10 Crime

### 10.1 Crime Domain

10.1.1 41% (9) of Prestwich's SOAs fall in Bury's 30% most deprived neighbourhoods on the Crime domain of the IMD.

10.1.2 9% (2) of Prestwich's SOAs appear in Bury's 30% least deprived neighbourhoods.

10.1.3 The borough as a whole does poorly on this measure and 73% (16) of Prestwich's SOAs fall within England's 30% most deprived neighbourhoods. None of Prestwich's SOAs fall within England's 30% least deprived neighbourhoods.

% Prestwich's SOA are in the		
Bottom 10% of Bury	Bottom 30% of Bury	Top 30% of Bury
5%	41%	9%

% Prestwich's SOA are in the		
Bottom 10% of England	Bottom 30% of England	Top 30% of England
9%	73%	0%

10.1.4 This Domain measures the incidence of recorded crime for four major crime themes, representing the occurrence of personal and material victimisation and is constructed of:

- Burglary.
- Theft.
- Criminal damage.
- Violence.

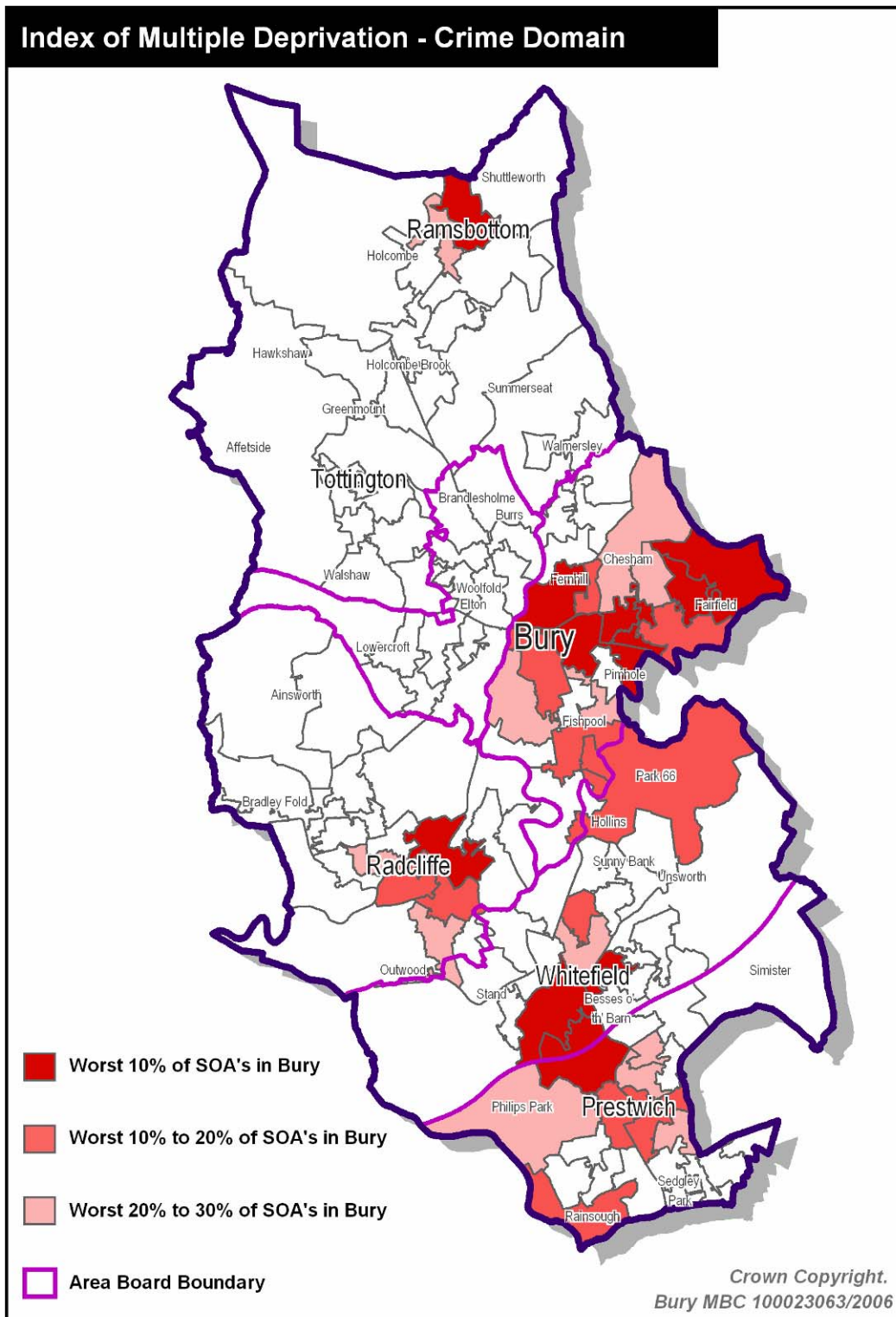

## 10.2 Local Area Partnership Analysis

10.2.1 Relative to the other Local Area Partnerships Prestwich has low crime levels except for theft crimes. The perception of crime within the Local Area Partnership though is one of the highest during the day, and the highest after dark.

	Crimes per 1000					% do not feel safe	
	Burglary	Business	Criminal Damage	Theft	Violence	% Day	After dark
Bury East	23.8	10.1	34.7	67.9	45.7	3.5%	29.9%
Bury West	10.4	4.1	18.1	22.9	13.2	2.1%	20.2%
Prestwich	15.6	5.1	19.8	41.1	11.5	2.7%	30.4%
Radcliffe	19.3	2.5	28.9	33.3	18.5	2.4%	27.2%
RTNM	9.9	0.9	18.9	21.4	9.4	1.0%	14.4%
W&U	15.9	2.5	21.4	33.0	12.8	2.6%	24.8%
Bury	16.2	4.2	24.0	37.4	18.8	2.4%	24.8%

(Source: Crime counts from the Community Safety Team Apr05-Mar06, Perception of crime from Bury PCT Health Survey, 2005)

10.2.2 Crime is less likely to be undertaken under the influence of alcohol or drugs in Prestwich compared to the rest of the borough.

	Prestwich			Bury		
	Incidents per 1000	% Drug Influence	% Alcohol Influence	Incidents per 1000	% Drug Influence	% Alcohol Influence
Burglary	15.6	0.0%	0.0%	16.2	0.0%	0.0%
Business	5.1	0.0%	0.0%	4.2	0.0%	0.1%
Criminal Damage	19.8	0.0%	1.1%	24.0	0.0%	1.5%
Theft	41.1	0.3%	0.3%	37.4	0.1%	0.3%
Violence	11.5	0.5%	10.0%	18.8	0.8%	14.3%

(Source: Community Safety Team, Apr05-Mar06)

10.2.3 In Prestwich there are 2.9 drug crimes committed per 1000 people compared to 4.1 in the borough as a whole.

10.2.4 The percentage of crimes that include guns is similar to the borough average, though less overall crimes are committed.

	Prestwich		Bury	
	Incident per 1000	% Guns Used	Incident per 1000	% Guns Used
Criminal Damage	19.8	0.6%	24.0	0.6%
Theft	41.1	0.6%	37.4	0.4%
Violence	11.5	1.6%	18.8	1.7%

(Source: Community Safety Team, Apr05-Mar06)

10.2.5 The number of domestic violence crimes per 1000 people is less in Prestwich (1.55) than the rest of the borough (2.16).

(Source: Community Safety Team, Apr05-Mar06)

10.2.6 In Prestwich there are 1.2 hate crimes per 1000 people compared to a borough average of 0.7 per thousand people.

*(Source: Community Safety Team, Apr05-Mar06)*

## 10.3 SOA Analysis

10.3.1 The perception of crime figures come from the Bury PCT Health survey and were reported at Ward level. These Ward perception values were allocated to the SOAs within their boundaries

10.3.2 It should be noted that the crime statistics relate to the latest period available and so will not correlate exactly with the IMD Crime statistic.

SOA	SOA Description	Borough Rank	Burglary per 1000	Business per 1000	Criminal Damage per 1000	Theft per 1000	violence per 1000	% who do not feel safe during the day	% who do not feel safe after dark
E01005034	Prestwich Hospital/Motorway junction	3	15.7	31.5	15	83	4	2.3%	34.5%
E01005036	Church Lane/Clarks Hill	15	25.8	1.3	31	72	17	2.3%	34.5%
E01005045	St Mary's Park Area	20	6.3	0.6	18	34	6	2.5%	29.4%
E01005032	Rainsough	22	13.0	2.3	29	50	17	2.3%	34.5%
E01004975	Heaton Park Metro Stn Area	24	14.1	2.8	9	30	6	3.3%	27.0%
E01005039	Bent Lane/Bannerman Avenue	25	11.1	2.0	40	39	17	2.5%	29.4%
E01004974	Heys Road/Glebelands Road	28	12.4	0.7	14	25	5	3.3%	27.0%
E01004972	Polefield Estate	29	8.3	0.0	34	19	16	3.3%	27.0%
E01005035	Pretwich Clough/ Clifton Road	36	23.7	0.0	20	52	11	2.3%	34.5%
E01005042	Sedgley Park/Park Road	37	8.4	0.0	11	25	7	2.5%	29.4%
E01005041	Brooklands Road/Park Road	38	18.1	7.8	18	40	10	2.5%	29.4%
E01005033	Barnfield Park Area	44	44.6	35.4	47	144	57	2.3%	34.5%
E01005038	Butterstile Lane/Agecroft Road	45	21.2	1.6	6	27	7	2.3%	34.5%
E01005043	Danesway/Ravensway	47	10.9	1.8	15	23	1	2.5%	29.4%
E01005031	Car Clough Estate	57	13.4	0.0	22	26	14	2.3%	34.5%
E01004971	Kirkhams	63	8.5	0.7	16	25	3	3.3%	27.0%
E01005044	Kings Road Area	70	10.0	0.6	6	31	9	2.5%	29.4%
E01004973	Hastings Road/Milton Road	77	19.4	9.7	25	50	21	3.3%	27.0%
E01004969	Simister	78	2.7	0.7	13	17	2	3.3%	27.0%
E01005037	Sandy Lane/Lowther Road	80	9.1	0.6	16	32	5	2.3%	34.5%
E01005040	Downham Crescent/Windsor Road	87	24.1	8.6	17	30	6	2.5%	29.4%
E01004970	Peveil Close/Oldfield Road	97	21.2	0.0	11	22	6	3.3%	27.0%

Lowest 10% of Bury's SOAs

Lowest 20% of Bury's SOAs

Lowest 30% of Bury's SOAs

## 11 Further Information

If you would like further information on this report please contact David Fowler, Chief Executives Department:

Telephone: 0161 253 6356

Email: [d.w.fowler@bury.gov.uk](mailto:d.w.fowler@bury.gov.uk)

If you would like more information on CPC, the authors of this report please contact Ben Eggleston, Associate Director of Business Consulting:

Telephone: 020 7015 8500

Email: [ben.eggleston@cpcltd.com](mailto:ben.eggleston@cpcltd.com)